WEATHER FORECAST

Victoria and Vicinity—Fresh to strong south and west winds; partly cloudy and cool, with showers.

Vancouver and Vicinity—Fresh to strong south and west winds on the Gulf; partly cloudy and cool, with showers.

The Daily Colonist.

(ESTABLISHED 1858)

COLONIST TELEPHONES

Advertising	Empire 4114
Business Office	Empire 4114
Circulation	Garden 1812
Job Printing	Garden 5241
Editorial Rooms	Empire 4111
Social Editor	Empire 3311

NO. 82—SEVENTY-NINTH YEAR | VICTORIA, BRITISH COLUMBIA, THURSDAY, MARCH 18, 1937 | SIXTEEN PAGES

PLAY WELL RECEIVED Large House
Sees Annual St. Patrick's Day Entertainment in Aid of School — Page 2

FASHION SHOW SUCCESS
More Than 500 Persons Attended Fine Display at Empress — Page 7

Margin of Head *RANK OUTSIDER WINS*
Gives Marmaduke Jinx First Place in Lincolnshire Handicap — Page 12

CALGARY TAXPAYERS PASS FORTIN'S PLAN FOR NEW BOND DEAL

Property Owners Approve Proposal by 4,857 to 2,866 Votes—Social Credit Party Loses Seat On Council by Defeat of Its Candidate In the Civic By-Election

CALGARY, March 17 (C).—Taxpayers of Calgary today approved a "new deal" in civic financing, the "Fortin plan," sponsored by Eastern bondholders. In a plebiscite, held in conjunction with an aldermanic by-election, the property owners supported the plan by 4,857 votes to 2,865 against.

The plan was drawn up by Jules E. Fortin, Montreal financial expert. Under it there will be an equalization of the city's bonded indebtedness.

In the by-election, George Lancaster, candidate of the Civic Government and Taxpayers' Association, was the winner. He defeated George M. Brown, Social Credit nominee, who was an unsuccessful candidate at the November civic election. The vote was: Lancaster, 12,770; Brown, 10,707. The seat had been held by a Social Crediter.

MAYOR'S COMMENT

When informed of Calgary's decision, Mayor Andrew McGavin stated he believed ratepayers of that city had done the right thing in accepting the Fortin plan because

Continued on Page 6, Column 6

START PUSH IN CORDOBA

Italian Troops Reported to Be Taking Big Part in New Fascist Drive

MADRID, March 17 (AP).—Italian troops have appeared in large numbers on the Cordoba Province front where a renewed Fascist offensive has begun, Febus (Spanish) News Agency dispatches from Andujar, Jaen Province, asserted today.

Moors, Carlists and Civil Guard units, which initiated a push on Pozoblanco, thirty-six miles north of Cordoba, have been replaced by a full division of 8,000 Italians, the reports stated.

Heavy fighting was under way along the Cordoba front, south of Madrid, with heavy insurgent pressure on the Government lines. Pozoblanco was subjected to repeated air bombardments yesterday.

SEVERE BOMBARDMENT

Defence General Jose Miaji spent the day on the Guadalajara front, where heavy artillery fire was concentrated while clouds of smoke and dust arose from Madrid, subjected to one of the most severe artillery bombardments of the war.

General Miaja announced his forces captured Moranchel, between Cifuentes and Brihuega, more than twenty miles northeast of Guadalajara.

Insurgent explosive began bursting in the city during the forenoon, soon after reports to the air ministry announced a Government armada of twenty-five bombers and sixty pursuit planes virtually had wiped out the insurgent-held towns of Siguenza and Brihuega, northeast of Madrid.

B.C. SPEAKER HAS PROBLEM

Forced Into Impartial Post, He Must Fight Partisan Battle to Hold It

Should the Speaker of the British Columbia Legislature be exempt from the battle of a general Provincial election, fought out on partisan lines? That was the question posed by Hon. H. G. Perry, Speaker of the Eighteenth Legislature, at the last session of the House, and renewed by him yesterday on his arrival here. Mr. Perry pointed to contrary practice in Great Britain. He said in part:

"During the past four years since my election as Speaker, I have not made a political speech. As Speaker of the House, I am, until the Legislature reassembles, the guardian of the rights of all members. One of the most cherished features of the British Parliamentary institution is the impartiality, fairness and non-partisanship of the Speaker of the House.

AT DISADVANTAGE

"Upon that attitude being strictly maintained by the Speaker rests the liberties of the members and the procedure and practice of a free Parliament. By virtue of following this attitude, the Speaker unfits himself to enter the cockpit of the political arena when an election is on, and his seat is contested.

"A successful politician must make up his mind to affirm at all times the dictum: 'My party is right,' whether it is right or wrong. However, the British practice of acclamation for the Speaker is unlikely to be followed here, and no doubt I shall be a candidate and compelled to enter the political fighting, as I am credibly informed an opposing candidate is already out in my district," Mr. Perry declared.

NOT IN FAVOR OF LETHAL CHAMBER

Special Committee Recommends Retention of Hanging for Capital Punishment

OTTAWA, March 17 (C).—A special committee of the House of Commons today recommended retention of hanging for the death penalty in capital cases.

The committee found the rope is as swift as the lethal chamber, and at least as great a deterrent to crime. The committee recommended hangings be carried out in central places in each province because of the effect on the public mind of certain mistakes that had occurred in hangings.

The report of the committee, under chairmanship of George W. McPhee (Lib., Yorkton) was tabled in the House of Commons. The committee was established following introduction of a bill by Dr. J. K. Blair (Lib., Wellington North) to substitute the lethal chamber for the rope.

SALVAGED VESSEL GOES DOWN AGAIN

PORTLAND, March 17 (AP).—Just a month after she was sunk in a collision with the freighter Edward Luckenbach, near Prescott, Ore., the Italian motorship Feltre floated on the Columbia River again today—for a few hours.

Leakage around one of the patches covering the 242-foot gap in her side caused salvage operations officials to halt the pumping of the vessel until enough water had run back to relieve the pressure from outside and permit repairs. The Feltre settled back into her resting place in the river bottom.

Salvage company officials said the patching may be repaired and the vessel refloated and towed to a Portland drydock tomorrow.

PAGE DIRECTORY

Comics	Page 13
Culbertson on Bridge	Page 4
Editorials	Page 4
Jane Dixon	Page 6
"Playgirl"	Page 8
Radio Programmes	Page 11
Shipping and Travel	Page 15
Social Notes	Page 8
Sport	Page 12
Theatres	Page 5
Women's Clubs	Page 7

Battling Fire in Nitrate-Laden Freighter

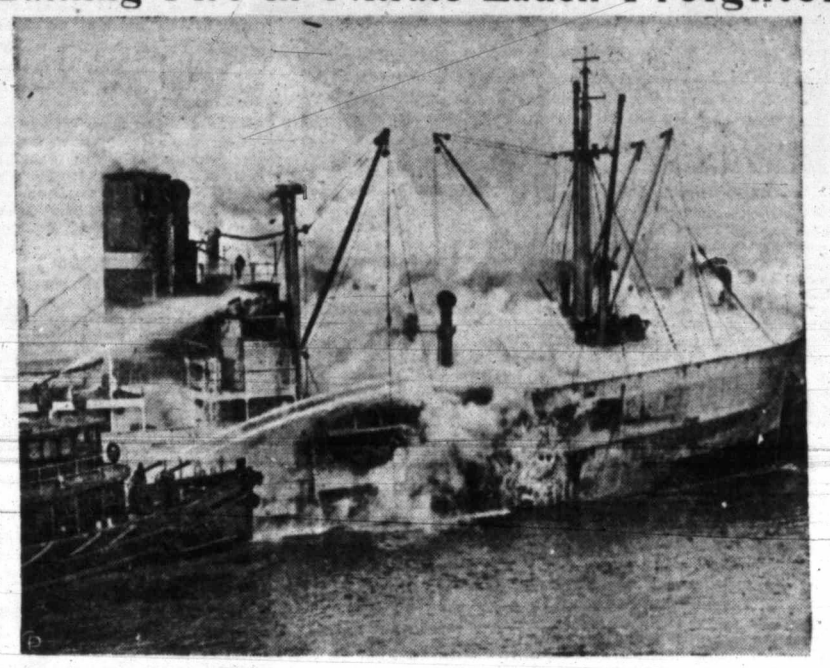

Firemen Recently Fought a Blaze Aboard the Danish Freighter Laila, in Boston Harbor. The Danish Ship, Shown Above as a Fire Tug Fought the Flames, Was Carrying Nitrate. During the Six-Hour Fight to Control the Flames, More Than Fifty Firemen Suffered Burns, Cuts and Exposure.

Amelia Earhart Starts On World Trip in Wake Of Two Clipper Planes

Three Machines Speeding Over Pacific on Way to Honolulu

NOTED AVIATRIX HAS CREW OF THREE MEN

OAKLAND, Cal., March 17 (AP).—Amelia Earhart tonight launched her 27,000-mile world flight in the wake of two huge clipper planes speeding toward the Orient and the South Seas.

Miss Earhart's $80,000 "flying laboratory" left the field at 4:36 p.m., Pacific standard time, after a run of almost 4,000 feet and swung toward Honolulu behind the Pan-American clipper and the Hawaii clipper, which had preceded her by only a short time.

TWENTY-FIVE IN PLANES

In spite of the disinclination of the twenty-five persons involved to call it a race, the three planes were speeding relatively close together, with the slowest one out in front, and Miss Earhart's ship, the fastest, in the rear.

The twenty-six-ton Hawaii clipper led the take-offs, leaving at 3:06

Continued on Page 5, Column 6

Minister at Honolulu on Way Home

HONOLULU, March 17 (C).—Arriving here today on the liner Monterey, Hon. W. D. Euler, Canadian Minister of Trade and Commerce, stated he had been informed after he left Australia of the resignation of Sir Henry Guilett, Australian Minister of Trade.

Mr. Euler, however, declined to comment. Nor would he discuss here developments in the Canadian-Australian trade negotiations, which it was reported from Canberra were being conducted between the Commonwealth Government and the Canadian Minister by wireless communication.

His Majesty Expresses Sympathy At Death of Great Statesman

LONDON, March 17 (C).—Tributes to Sir Austen Chamberlain tonight flowed into his London home, where the veteran statesman died suddenly last night. The King sent Lady Chamberlain a message of sympathy reading: "The Queen and I are deeply shocked at the news of your distinguished husband's death and send our sincere sympathy to you and your family. Throughout a lifetime of public service he established a great tradition of statesmanship and conduct and our public life is the poorer for the loss of his inspiring example."

Death Gives Rise To Question of The Constitution

Sudden Passing of Hon. Philip Primrose, Lieutenant-Governor of Alberta, Necessitates Adjournment of Legislature—Had Distinguished Career as Police Officer and Magistrate

EDMONTON, March 17 (C).—A constitutional question arose tonight as Alberta mourned the death of Hon. Philip Carteret Hill Primrose, seventy-three, Lieutenant-Governor of Alberta since October 1, last, and veteran police officer of the Western Prairies. Death came suddenly to the colorful figure at Government House today after a heart attack.

The constitutional difficulty arose because the death of Col. Primrose occurred while the Legislature was sitting. To permit study of the situation, the Legislature adjourned today until next Tuesday.

LEGAL CONTENTIONS

Legal officials here and at Ottawa contended a Legislature could not sit while there was no Lieutenant-Governor. Similarly, an administrator could not be appointed while there was no Lieutenant-Governor.

It was expected a new Lieutenant-Governor would be appointed by Monday by the Federal Government. He could not be appointed sooner because the funeral of

Continued on Page 2, Column 4

SAYS ITALY HAS EMPIRE RIGHTS

Mussolini Says Imposition Of Sanctions Will Not Be Forgotten

TRIPOLI, Libya, March 17 (AP).—Thousands of native Moslems and Italian colonists cheered wildly today as Premier Benito Mussolini proclaimed Italy's right to empire and his determination to remember the sanctions the League of Nations imposed against Italy's war in Ethiopia.

Paying his first visit in a decade to the Italian colony on the southern shore of the Mediterranean, the Premier stated frankly "this trip is imperialistic in the sense which all virile people have always given and always will give the word."

INAUGURATES NEW HIGHWAY

Il Duce also inaugurated the first trans-Libyan highway, important 1,250-mile road, and had flown over many miles of what he called "completely pacified" Libyan territory.

The guns of the Italian Royal Fleet punctuated Mussolini's remarks with salvoes while he deplored "neuropathic alarmism" in "more or less great" democracies over his visit to Libya.

"We rearm on sea, in the sky and on land because it is our imperious duty in the face of the armaments of others," he shouted. "This neuropathic alarmism, this sowing of suspected dangers, does not enhance the cause of peace, because it profoundly disturbs relations between peoples."

APOLOGIZE AGAIN FOR LAGUARDIA

New York's Mayor Again Rouses German Ire by Disparaging Remarks

WASHINGTON, March 17 (AP).—A second protest by the German Government against anti-Hitler remarks made by Mayor Laguardia, of New York, drew a fresh apology today from Secretary Hull.

The German ambassador, Hans Luther, delivered the protest in a fifty-five-minute conversation with the Secretary of State. He complained that Laguardia insulted Chancellor Hitler by declaring at an anti-Nazi rally in New York on March 15 that Hitler was a "man without honor."

The envoy asserted that, if such attacks were continued, they could only result in a severe straining of relations between Germany and the United States.

City School Board Asked to Lop Large Sum From Estimates

Suggestion Made by Finance Committee and Aldermen That Budget Be Reduced From $415,635.75 to $400,000—Board to Consider

SCHOOL trustees were urged to try and cut their annual net estimates from $415,635.75 to $400,000 during a joint meeting between the school board, finance committee and other members of the City Council in the City Hall yesterday morning.

Trustees promised to consider the suggestion next Wednesday evening, providing the council undertook to remove any personal responsibility for expenditures over $400,000, and that financial aid would be given if expenses exceeded that amount.

When Alderman Edward Williams asked what the board's reaction would be if the council decided to allow only $400,000 for school estimates, Trustee W. C. Moresby, K.C., stated he would feel the council allowed too little for the board to carry on with. Alderman Williams asked if Mr. Moresby meant he might resign. The trustee replied he would in that event, if the council did not agree to meet any deficit that might exist at the end of the year.

George H. Deane, municipal inspector, declared it was impossible to determine the extent of savings

Continued on Page 2, Column 3

DARK THREAT TO PUBLIC ORDER FACED BY FRENCH GOVERNMENT

Thousands Menace Peace of Paris Demanding Arrest of Colonel De la Rocque and Punishment Of Police and Guards—Strike Called as Demonstration Against Fascism

Four Dead in Rioting Found To Be Victims of Bullets

(Copyright, 1937, by the Havas News Agency)

PARIS, March 17 (CP-Havas).—Thousands of angry workers gathered menacingly tonight outside the city gates demanding the arrest of pro-Fascist Col. Francois de la Rocque as a fomenter of "civil war," and punishment of police and mobile guards who last night fought a bloody battle with Rightist and Leftist militants in suburban Clichy.

The situation took on the aspects of a national political crisis early in the day as Premier Leon Blum's Government beset by a new strike wave and by mounting public feeling, worked to safeguard the life of the Popular Front Administration.

A half-day general strike was called for tomorrow.

REPORT SCOUTED

Alarmist reports that the Premier already had handed in his Government's resignation as a result of the rioting were scouted by informed sources.

Evidence of dissension within Government ranks came when Deputy Cesar Campinchi, chief of the Radical Socialist bloc in Parliament, opposed Communist demands for suppression of De la Rocque's French Social party and for disciplinary action against police.

The Radical-Socialists comprise the most moderate element in the People's Front. Their withdrawal of support could force a Government crisis.

FACE GRAVE THREAT

Not since the 1934 "Stavisky riots" has Paris witnessed street fighting as grave as last night's. Not since the Popular Front came

Continued on Page 2, Column 4

Villagers Flee For Lives From Floods In Cambridgeshire

ELY, England, March 17 (AP).—Hundreds of villagers in the Fen Country of Cambridgeshire fled for their lives today from the flood waters of the River Ouse and its tributaries as volunteers toiled throughout the night to raise the protecting dykes. Cambridge University undergraduates aided.

May Replace Arc Lights With Globes

Victoria's arc lighting system may be replaced this year by alternating current electric light globes of the same power at a large saving to the city, Alderman T. W. Hawkins announced yesterday, following a meeting of the council street lighting committee.

Alderman Hawkins pointed out street lighting cost the city $47,869 per annum, and the new system would save approximately 20 per cent of that amount. In addition, he stated electric light globes would cause no radio interference. He asserted the present type of arc light used here has long been obsolete, and supplies are obtainable only at a high price.

THREE SLAIN IN TACOMA SUBURB

Man Shoots Wife and Two Daughters Then Takes Own Life

TACOMA, March 17 (AP).—A triple killing and suicide was discovered tonight in a beautiful Lake Steilacoom home in suburban Tacoma. The victims were:

James Merritt Arthur, Ann A. Arthur, forty, his wife; Mary Ann Arthur, fifteen, and Jane Arthur, eight, daughters.

Deputy Sheriff James Milone, who investigated the crime, said that Arthur, until yesterday local manager of a national tire company, shot his wife and his two daughters when they came home from school.

The two girls, each shot in the back of the head, were found lying on a twin bed in a bedroom. Beside them, on the second twin bed, lay the body of Mrs. Arthur.

In the spacious living room, Arthur was found slumped down in an overstuffed chair, shot back of the right ear. A .25-calibre revolver was found beside the chair.

Question of Flag Brought Up Again

OTTAWA, March 17 (C).—Question of a national flag for Canada has been brought up again in the House of Commons.

C. R. McIntosh (Liberal, North Battleford) asks on today's House Votes and Proceedings what flag will Canada display as a distinct national emblem at the Coronation. He wants to know if Canada has recognized a national flag and if other Empire countries have such flags.

FLEE FROM NEW STATE

Northern Chahar Stirred by Rumblings of Revolt Against China

KALGAN, Chahar Province, China, March 17 (AP).—The rumblings of revolt came today from the dust-blown wastes of Northern Chahar, whence fleeing missionaries and other foreign residents carried the story of a new Mongol state seeking to sever itself from China under the guidance of Japanese.

A Japanese flag flew above the customs office, twenty-five miles north of here, and separate customs service charges were being made, presumably in behalf of the new state—Mangokuo.

JAPANESE ADVISERS

The rebellious Prince Teh Wang was credited with accepting the aid of Japanese military advisers to effect the coup.

Other Mongol leaders were believed desirous of ousting any Japanese and remaining loyal to the China Government of Chiang Kai-Shek at Nanking.

The great masses of impoverished Mongols, foreigners who have been living among them said today, were held likely to revolt and seek to join with the Sovietized neighbor, Outer Mongolia.

The missionaries and traders were unanimous today in their assertions that an independent Government of Mangokuo had been established some weeks ago.

WORK OF JAPANESE

KWEISUI, Suiyuan Province, China, March 17 (AP). — Reported formation of Mongokuo, a new state in North Chahar, "is the work of Japanese, not of Mongols," the Mongol Prince Shakter Chabu, President of the Suiyuan Mongolian Political Council, declared today.

He asserted that the Suiyuanese were "determined to prevent invasions by bandits and irregulars, and will uphold the authority of the Central Chinese Government against revolutionary movements aimed at disintegration of China."

HONGKONG BESIEGED IN MIMIC WARFARE

HONGKONG, March 17 (AP).—This British naval base was "besieged" by the British Asiatic fleet and 25,000 troops today in the largest scale combined war games the Empire has ever held in the Far East. The manoeuvres on land, sea and air are to test the colony's air defences and supply routes.

LOCAL HOTELS EXPECT RUSH

Brisk Business to Increase, Reservations and Inquiries Indicate

"We are looking forward to a rush in the early Summer, and are enjoying exceptional business at this time."

"If the present rush keeps up, I don't know what we will do. Even now we could do with fifteen more bedrooms with baths."

"Business is more brisk. It will be far better as the season continues. Our reservations are far ahead of last year."

"Our Winter business has been good, and the late Spring and Summer will be better. We have no reason for complaint."

These opinions, voiced yesterday by managers of Victoria hotels, are indicative of the fact that the 1937 tourist season is expected to be exceptionally heavy. Even now there is much more business moving than at the same period last year.

HAS MANY INQUIRIES

Reports are borne out by the Victoria and Island Publicity Bureau who, basing their opinion on the number of inquiries that are being received daily, consider the coming season will exceed that of last year, during which a record was made.

Letters are reaching the bureau from states of the Northwest, while a greater number of communications are also being received from Eastern Canada and states of the Atlantic seaboard.

Hospitals' Building Reserve Proposed by Jubilee to Province

Victoria Institution Asks Government to Increase Per Diem Allowances, With Addition to Remain In Reserve for Capital Expenditures

PROPOSALS that the Province should increase its per diem allowance to British Columbia hospitals by from 10 cents to 50 cents a day, and place the additions in a trust account as a reserve building fund, to finance needed accommodation at all hospitals, have been laid before the Provincial Government by the Royal Provincial Jubilee Hospital here, it was announced yesterday by Hugh Allan, president of the board.

The Jubilee applied earlier in the week for provincial assistance, with construction of a $300,000 wing at the Jubilee, and was informed that no funds were available for this purpose.

SCHEME PROPOSED

Faced with a continuing condition where its accommodation is overtaxed, the Jubilee has given the Government the text of a scheme developed by Dr. T. W. Walker, superintendent at the institution, under which it is claimed the Province could build up a hospitals' building reserve at the rate of $438,143 each year, from Provincial revenues.

In an analysis made in support of the proposal, it is shown that on a total bed capacity in British Columbia hospitals of 5,091 beds, involving a maximum of 1,185,990 pa-

Continued on Page 3, Column 5

UNION NATIONALE RETAINS RIDING

Quebec Government Candidate Defeats Two Others in Provincial Election

ST. JOSEPH DE BEAUCE, Que., March 17 (C).—Election of J. Emile Perron, Union Nationale, to the Quebec Legislature was conceded tonight in virtually final results from the balloting in today's provincial by-election.

With seventy-two of seventy-four polls reported, the Government candidate had a lead of close to 400 votes over his nearest opponent, Vital Cliche, Action Liberal Nationale. Wilfrid Doyon, Independent, trailed far behind.

The vote: Perron, 3,598; Cliche, 3,221; Doyon, 988.

Return of Perron filled the seat vacated a few months ago by the resignation of Dr. Raoul Poulin, Union Nationale, and brought the party's representation in the House to seventy-six members, against fourteen Liberals.

RAY'S

THURSDAY SPECIALS

Your Cash Will Buy More and Your Scrip Will Go Farther at RAY'S

Grocery Dept.

HEINZ KETCHUP, large bottle 18c

2 for 35c

Berryland Apricots, 2 for ..... Luncheon Pears, 2 for ..... Mac's Best Peas, 2 for ..... Corned Beef, 1's 2 for ..... Campbell's Spaghetti 3 for ..... Heinz Cream of Tomato Soup, 3 for... 25c

SHAMROCK SOCKEYE SALMON, No. 1, ½'s ..... 2 for 25c

Polk's Grapefruit Juice ..... 2 for 19c

Happy Vale Pickles, 9 oz.... Ideal Jelly Powders, 3 for ..... Measter Paste, 3 oz..... Brunswick Sardines, 2 for..... 9c

Morning Glory Coffee, per lb. 13c

LIFEBUOY SOAP (Limit 2) 5½c

Aylmer Jams, 10½-oz..... 9c

Reckitt's Blue (Limit 2).... Big 5 Cleanser ..... 2 for Supreme Steel Wool ..... Horne's Custard, 1 pint ... 7c

EGGS

Grade A Large

Doz., 23c

Braid's Tea (Limit 2), lb. 33c

Braid's Coffee (Limit 2), lb. 25c

DELICATESSEN

BEEF DRIPPING 1 lb. for ..... 10c 3 lbs. 25c

Headcheese, lb. 15c

Veal Loaf, lb. 22c

Sweet Mixed Pickles, pint 15c

MEAT DEPT.

LEGS OF LAMB, lb. 25c

SHOULDERS OF LAMB, lb. 16c

PICKLED BEEF TONGUES, lb. 15c

Rib Veal Chops, lb. 19c

Veal Steaks, lb. 15c

GENUINE CALF LIVER, lb. 35c

Rolled Boneless Shoulder LAMB, lb. 23c

SAUSAGE MEAT, HAMBURGER, lb. 6c

LIVER, BEEF HEARTS, lb. 4c

FISH DEPT.

FRESH SOOKE CRABS ..... 2 for 35c

Fresh Deep-Sea Cod, lb. 9c

Fresh White Spring Salmon, lb., 20c

Fresh Local Halibut, lb. 25c

Kippered Salmon, tasty, lb. 20c

Fruits - Vegetables

Large California Grapefruit ..... 5 for 25c

Family-Size Sunkist Oranges, per dozen, 21c; 3 dozen 60c

POTATOES FOR PLANTING

Early Surprise, Sharp's Express ..... 7 lbs. for 25c

Early Epicure, 8 lbs. 25c

Fresh Brussels Sprouts ..... 2 lbs. 15c

DRUG DEPT.

Skrip Scheaffer's Ink, all colors. Special 12c

Oatine Powder Base Cream, 25c size, special 14c

LE PAGE'S MUCILAGE 7c

Large Nickel Scribblers, 3 for 11c

Flashlight Bulbs, guaranteed 1,000 hours, each 6c

MAYO TIMBER CO. TO RAISE WAGES

The Mayo Brothers Timber Company, Limited, announce that on April 1 the wages of all employees, both in the mill and the woods, will be raised 10 per cent. This is in accordance with the policy of the company since they first started in the year 1917 to play the highest wages that market conditions would permit.

St. Patrick's Day Entertainment Has Enthusiastic House

Irish Players Present Three-Act Comedy, "White-Headed Boy," for Big Audience at Royal Victoria Theatre—Varied Programme

HAVING kept itself modestly out of sight previously this season, the Irish Players made quite a sensation last evening when, a full-fledged dramatic organization more than competently sustaining the characterizations through a three-act comedy, they played before a capacity house at the Royal Victoria Theatre on the occasion of the seventh annual St. Patrick's Day entertainment in aid of St. Louis College.

The comedy filled the major part of the programme, which started early enough to include also orchestral music by Gus Michaux's orchestra; some charming singing by a choir of twenty-eight St. Louis college boys; and a smart display of "ground tumbling" by fifteen sturdy youngsters from the junior gymnastic class of the school. Each item was received with enthusiastic applause.

THE COMEDY

"The White-Headed Boy," written by Lennox Robinson, is a wholesome homely Irish comedy, and under James McGrath's able direction was most artistically produced. With half a dozen well-nigh professional actors in the cast, it headed for success from the moment the curtain went up, and ran to a perfect finish with the audience clapping vigorously while flowers were handed over the footlights to Ellen Tharrat, who played the leading ladies' part of Mrs. Geoghegan, mother of "Denis," the bearer of the title role.

The theme is simpler than the treatment, having to do with a younger son who is, in the mother's eyes, the one and only genius in the family and for whom all the others stand aside, while the sisters grow faded and bitter for want of an outlet to their lives; all the family means are concentrated on the education of ne'er-do-well Denis, who, at the time the curtain rises, has just failed for the third time to pass his examinations at Trinity College, Dublin. The remainder of the play shows how brother George and the sisters revolted, how Denis was all but banished to Canada, and how, cornered, he finally broke loose from the fetters of genius thrust upon him by his mother.

WELL CAST

In the part of the mother, Mrs. Georghegan, Ellen Tharrat was not only consistently Denis-foolish, but consistently Irish; and had a magnificent foil in Dan MacDonald, as her family-burdened son, George, whose flight of temper in his final rebellion against the tyranny of mother and younger brother was a lesson in fine characterization. Equally good, although not of such sustained nature owing to his late arrival in the play, was the acting of James McGrath in the role of the grasping John Duffy, chairman of the district council of the little Irish town. Father of Denis' sweetheart, Delia (played by Roma Trudel), Duffy was also an old lover of "Aunt Ellen," and their courting scene in the last act was a clever bit of comedy, Mary Black bringing a genuine Irish accent and a strong comedy sense to the part. Another good accent was furnished by Al Dunnett in the part of Donough, engaged to one of the sisters.

Denis was played by Don Mulachy, with good understanding. The sisters (Mary Grant, Frances Cownden and Eileen Regan) suffered a little through being inaudible at times, but played with spirit. Others in the cast were Vaughan Barker and Nora O'Connell.

The junior gymnastic class, trained by Brother E. B. Walsh, principal of St. Louis College, and Brother J. B. Ryan, gave an excellent exhibition; and the choir, directed by Captain Wilfrid Ord, showed pure treble tone in their singing of "Rose of Tralee" and the Schubert "Lullaby." The orchestral selections included "Minstrel Boy," "Come Back to Erin," "The Harp That Once Through Tara's Halls," and "Believe Me, if All Those Endearing Young Charms."

Knitted Suits

Two and three-piece, in soft Scotch wools. Colors are lemon yellow, lily green, powder blue, corn, turquoise, grey, black, navy, brown and rust. Prices from.....$12.95 to $29.50

Scurrah's LIMITED

728 YATES STREET

The Beatty takes hold of your clothes as you would with your hands . . . no wear . . . no tear.

Beatty Washer Store

1609 Douglas G 7511

"ME, Too- I need YEAST!" Dicky Brock

and he gets just the right amount in BROCK'S BIRD SEED and TREAT containing YEAST

FREE Installation ON GENERAL ELECTRIC HOTPOINT RANGES

MacDONALD ELECTRIC, LTD.

Cor. Douglas and View

BURBANK Canada's Quality RANGE

Prices, on easy terms, from $43.50 to $138.50

Coast Hardware

1418 DOUGLAS STREET

Adjudicating at Festival

ARTHUR BENJAMIN

GEORGE DODDS

INTENDING competitors at the forthcoming Victoria Musical Festival are reminded that the entry list closes on Saturday, March 20, and that names, consequently, should be submitted at once to the festival office, Pemberton Building. Above are shown two of this year's adjudicators: Arthur Benjamin, who will adjudicate the piano classes, and George Dodds, who will judge the choral and vocal solo work. Both have been here before. Mr. Benjamin, who is a native of Sydney, Australia, went to England when he was seventeen, to study music, and won an open scholarship at the Royal College of Music. After his war service between 1914 and 1918, he went back to Australia to teach, but again returned to England to compose, conduct, teach and adjudicate. Mr. Dodds, who was here two years ago, adjudicating, for thirty-seven years has been conductor, author, adjudicator, lecturer and teacher. He is conductor of the Newcastle and Gateshead Choral Union, the Jarrow Philharmonic Society, the Gateshead Operatic Society and the Newcastle Symphony Orchestra.

Died of Injuries In Traffic Crash

VANCOUVER, March 17 (AP).—Donald H. Steeves, Burnaby steel worker, died in hospital tonight of injuries suffered in a traffic crash here early on Sunday morning.

Steeves suffered a fractured skull and other injuries when the automobile he was driving crashed into a street car at a residential intersection.

BOMBS INJURE TWELVE

JERUSALEM, March 17 (AP).—Twelve persons, including eight Arabs, were injured in a series of bomb explosions here tonight. Two Arabs were detained.

GOVERNOR VISITS VETERANS' BRANCH

Hon. Eric W. Hamber, Lieutenant-Governor, accompanied by A. M. D. Fairbairn, inspected the premises of the Tuberculous Veterans' branch of the Canadian Legion yesterday afternoon at 5 o'clock. The visitors were welcomed by F. J. Crowhurst, president of the branch, who conducted them through the clubrooms and the grounds, which are now being prepared for a miniature golf course, which will be laid out in the Spring.

His Honor was keenly interested and inquired with respect to the membership and work of the branch.

He also evinced interest in the new suite of chairs and Chesterfield which the women's auxiliary donated to the association. Mr. Crowhurst regretted that many of the members were absent through sickness, and thanked the governor, on behalf of the members present, for his kindness in paying them a visit.

SCHOOL BOARD ASKED TO REDUCE ESTIMATES

Continued from Page 1

to be accomplished through reorganization of schools next term, although it might be possible to keep board estimates down to $400,000.

It was brought out that original board estimates of $442,299 had been reduced to $415,636.75, which took into consideration estimated revenue of $100,630.

SEEKS GUARANTEE

Trustee Moresby asserted he was personally prepared to take the council's suggestion to reduce estimates, but wanted a definite understanding that any deficit would be met by the council, with no personal responsibility upon trustees.

Controllable and uncontrollable expenditures were outlined by Mr. Moresby. He thought teachers' salaries comparable with other cities, and if figures were analyzed and compared with Vancouver for the current year, he believed the city's position would appear more favorable. He stated certain buildings and grounds work was absolutely necessary, or their costs would be doubled if left to next year.

Alderman John A. Worthington stressed the economies forced on taxpayers, and the depreciation of city and private assets during hard times.

ADEQUATE FACILITIES

Education was a national asset, and the school board felt it should provide facilities equal to those prevailing in other Canadian cities, Mr. Moresby declared. He said the board had appointed a special commit to go into the salary question with teachers next Summer.

In replying to a question of Alderman W. Lloyd Morgan, Mr. Moresby said the board had not opposed an inquiry into costs of education here, but had not asked for one.

When Trustee Mrs. D. L. MacLaurin spoke on the modernization of education, and suggested a move to find new sources of revenue through a special school tax on those who did not contribute to the tax levy, Mayor Andrew McGavin stated the city could not establish new forms of taxation.

Trustees promised to consider a reduction in estimates at a regular meeting next Wednesday evening.

GUARD THE THROAT THE GATEWAY TO HEALTH WITH BUCKLEY'S Throat-Aids

Medicated With Buckley's Mixture

Pleasant, Soothing—10¢ & 25¢

WOMAN SHOOTS FRENCH COUNT

Former Ambassador to Italy Slightly Wounded by Editor's Secretary

PARIS, March 17 (AP).—Police tonight identified the woman who shot and slightly wounded Count Charles de Chambrun, former French ambassador to Italy, as Mme. Madeline La Ferriere, thirty-year-old attractive secretary to the editor of a Paris newspaper.

The Count, shot in the thigh as he prepared to board a Brussels-bound train today, was reported recovering from the wound, said to be slight.

They said she freely admitted the act and made no attempt to escape. Police refused to divulge the motive for the shooting and said they were holding her for further investigation.

FIRED ONE SHOT

A single shot was fired from a "woman's size" revolver, authorities said, just as de Chambrun put his foot on the railway car step. His wife, the former Princess Murat, had preceded him on the train.

"She's crazy! Arrest that woman," cried the Count, turning toward his assailant. Despite his wound, he started to walk alone from the North Station.

Police said the woman threw her revolver on the platform and stood still, exclaiming: "I've shot de Chambrun, I've shot de Chambrun!" She was taken into custody immediately.

RAISES QUESTION OF CONSTITUTION

Continued from Page 1

Colonel Primrose will not be held until Saturday.

Born in Pictou, N.S., in 1864, Colonel Primrose came West after joining the Royal Northwest Mounted Police in 1885. He served at many points on the Prairies and resigned in 1915 to become police magistrate at Edmonton.

FRIENDS IN YUKON

Retired from the bench after twenty years' service, he was the fifth person to be appointed Lieutenant-Governor of the Province. Colonel Primrose and Hon. W. L. Walsh, whom he succeeded as Lieutenant-Governor, were friends in the Yukon almost forty years ago.

Always in his heart and mind he kept green his association with the R.N.W.M.P., which later become the Royal Canadian Mounted Police. He was a past president of the Royal Northwest Mounted Police Veterans' Association and devoted much time and energy in winning for the Originals an adequate pension.

On the bench, Colonel Primrose gained a wide reputation for his direct denunciation of criminals and prompt sentences. Yet he always was fair and every good word for an accused person was considered. He was reputed to have heard over 40,000 cases.

FRANCE FACED BY THREAT TO ORDER

Continued from Page 1

to power ten months ago has the Government faced so grave a threat to public order as was developing tonight.

Labor leaders, ordering the half-day general strike for tomorrow morning, which is expected to cripple the transport in the Paris region, stressed their demonstration was aimed against Fascism, not against the Government.

The Government, groping for ways to hold its weakened grip, sent police and mobile guards to patrol the city and its suburbs, lest violent street battling flare up again.

CABINET ISSUES APPEAL

The Cabinet, after a lengthy session devoted to the Clichy strife, issued an appeal to the nation to avoid acts which might jeopardize France's internal peace.

The Premier, in an official plea for calm, announced he would proceed, "without weakness, in this cruel hour" to punish the guilty in last night's riots, in which five persons were killed and 321 wounded.

Meanwhile thousands of Leftists streamed to the Clichy City Hall for a Government-authorized protest rally. The gravity of the situation was increased by an official autopsy report that four of the dead were victims of bullets. Whether police or rioters fired the shots was still undetermined. Of the scores arrested, seven men were still held tonight, charged with illegally carrying guns.

THANK YOU

"Conductor, will you help me off the train?"

"Sure."

"You see, I'm stout, and have to get off the train backwards. The porter thinks I'm getting on and gives me a shove on again. I'm five stations past my destination now."

PRESIDENT TO RETAIN CHAIR

J. W. Casey Remains as Head of Victoria Trades And Labor Council

Announcing there must be more harmony and no cliques, J. W. Casey informed members of Victoria and District Trades and Labor Council at a meeting in Labor Hall last evening that he intended to remain president for at least five months. When elected to office at the last meeting, Mr. Casey declared he would resign.

William Irwin, James Wilson and J. Craddock were appointed a delegation to interview Hon. George S. Pearson, Provincial Minister of Labor, over alleged discrimination against the International Longshoremen's Association on local docks.

ASK HIGHER SCALE

Upon learning that bricklayers were being paid 75 cents per hour, the council instructed the secretary to communicate with the Master Builders' Association and the deputy minister of labor asking for a scale of $1 per hour.

Mr. Casey was asked to speak at a meeting of Victoria and District Industrial Unemployment Conference to be held in the C.C.F. Hall, Fort Street, at 2:15 o'clock Sunday afternoon.

Charles Chivers, V. Baynes and C. H. Lister were appointed to the executive committee to fill three vacancies.

TO REVISE BY-LAWS

By a majority vote it was decided to revise by-laws of the council for submission to a general meeting in the near future. They will then be forwarded to the Trades and Labor Congress of Canada for approval.

A letter from the deputy minister of labor informing the council that painters had applied to come under the Minimum Wage Act was referred to the building trades' committee. Mr. Casey pointed out painters were not affiliated with the council.

DEFINITION OF ACT IS ASKED

Restaurant Body Holds Legislation Adversely Affects Local Markets

Believing that the activities of the Marketing Board are seriously affecting restaurants and domestic markets, members of the Victoria Restaurant Association last evening instructed their secretary, Harry Short, to write Hon. K. C. MacDonald, Minister of Agriculture, and ask for a ruling and clear definition of the Marketing Act. The meeting was held in the Chamber of Commerce committee rooms.

Name of the organization was changed from the Victoria Restaurant Keepers' Association, to the Victoria Restaurant Association.

The proposed Employees' Health Bill, sponsored by the Victoria Junior Chamber of Commerce, found favor among those present.

A number of new members were welcomed by the president, Thomas Kelway.

B.M. Clarke

711 YATES STREET

Stanfield Novasilk SLIPS

Shadowproof, with built-up shoulders, in shades of Nile, pink, peach, black and white $1.95

Kraft Cheese

OLD ENGLISH, ½'s ..... 17¢

MACLAREN'S, large pkt..... 14¢

VAUGHAN'S GROCETERIAS, LTD.

LOANS To Finance Home Improvements

FIRST decide what improvements you wish to make to your home—then get an estimate. Plumbing, heating and electrical contractors; builders, painters, decorators, architects and supply firms all stand ready to help you determine the cost.

With your estimates ready, call at any branch of The Royal Bank and discuss your plans with the Manager. Loans to finance home repairs, improvements or extensions can be arranged by anyone of good credit standing, able to repay out of income. No security or endorser is necessary and repayment can be made by monthly instalments spread over one to three years.

Ask at any branch for free booklet "Loans for Home Improvements." It gives full information about the Home Improvement Plan of the National Employment Commission.

THE ROYAL BANK OF CANADA

OVER 600 BRANCHES IN CANADA

TACTFUL

The new maid answered the telephone.

"Hello; is my wife at home?" asked the voice.

"No, who shall I say called?"

IMPOSSIBLE

During a lecture the master said to a student: "Did you follow me?"

"Yes, sir," was the reply, "except when you were between me and the blackboard."

"I try to make myself clear," said the master, "but I can't make myself transparent."

HAVING TROUBLE

Boss—How are you getting along with your arithmetic, Sam?

Sam—Well, Ah done learn to add up all de noughts, but de figgers bother me.

EXPERIENCED

"My baby is so delicate that I have to let my husband dress it."

"Can he do better than you?"

"Oh, yes. He's a packer in a china factory."

"Don't let Constipation get you down"

"WATCH YOUR STEP" THE BOSS TOLD ME

● Constipation dulls working hours, undermines energy and ambition. You feel tired all the time.

The brainiest man in the world just *can't* succeed if poisons due to accumulated waste in his system slowly and steadily dull his brain, sap his energy, and pull him down below par physically.

Doctors will tell you that common constipation is due largely to lack of "bulk" in your diet. Kellogg developed All-Bran to put that necessary fibre *back into* your diet.

Tests prove that All-Bran absorbs at least twice its weight in water, supplies the soft bulk necessary, and acts like a sponge in gently cleansing out the system. It also supplies vitamin B to tone up the intestines, as well as iron for the blood.

1 "This last mistake cost the company $87," he growled, "what's happened to you lately?" There certainly was something wrong with me. Headaches half the time. And no real energy.

2 "The boss told me flatly that another big mistake would cost me my job. He said I lacked interest in my work. But what I really lacked was the pep to keep up the pace."

3 Bill Jones, at the next desk, is a good friend of mine. I told him my troubles. "Dan, old kid," he said, "I think I know what's got you down. You're not keeping regular. Result is, you're half-dead all the time. Try taking All-Bran."

4 "Funny what a difference a few weeks make. I certainly feel better since I started taking Kellogg's All-Bran. Head's clearer, work seems to go through smoother. The Boss is friendlier too. Bill certainly had the right dope."

It's such a simple and easy method to follow too. Just eat two tablespoonfuls of All-Bran daily—either as a cereal with milk or cream—in tasty muffins—or sprinkled on some other cereal.

All-Bran is sold by all grocers. Made and guaranteed by Kellogg in London.

Serve Kellogg's ALL-BRAN regularly for regularity

AYLMER
PORK & BEANS
Rich in Sauce...Fine in Flavour
A meal in itself... wholesome & delicious
Treat your family to Quality
ASK YOUR GROCER FOR
AYLMER PORK AND BEANS
Canadian Canners (Western) Ltd.

NEW W. C. B. REGULATIONS
Require first-aid kits in small establishments. We are prepared, and will be pleased to supply all first-aid items.
BROAD AT FORT
McGill & Orme LIMITED
Prescription Chemists
PHONE GARDEN 1196

VICTORIA, B.C.
75th Anniversary of Incorporation
$25.00 PRIZE
The Anniversary Committee will give a prize of $25.00 for the best Poster descriptive of our Anniversary Celebrations.
This poster will be for distribution in hotels and transportation offices outside the city, and must be of artistic and striking appearance. Send drawings to Anniversary Committee at the City Hall, on or before March 30, after which date no other entries will be considered.
This contest open to all.

The Excruciating Pains of Rheumatism
BURDOCK BLOOD BITTERS
We recognize in rheumatic disorders a diseased condition of the blood containing uric acid which is the cause of this irritating and painful trouble.
Rheumatism leaves in its train, distorted joints, crooked limbs, crippled hands, and the intense pain and agony is almost unbearable.
Burdock Blood Bitters purifies the blood by driving out the uric acid. Get rid of your rheumatic pains by using B.B.B.

Torpedo Workers Go Out on Strike

WYKE REGIS, Dorset, March 17 (AP).—All 1,200 employees of the Whitehead Torpedo Works, swamped with Admiralty orders, walked out on strike today. The strikers at the munitions factory claimed the management had violated a union agreement by transferring two men from one kind of work to another.

FUNERAL TOMORROW

LONDON, March 17 (AP).—Funeral services for Sir Austen Chamberlain will be held at St. Margaret's Church, Westminster, on Friday at 12:30 p.m. (4:30 a.m., P.S.T.). The body will be cremated.

VIRGINIA BEACH, Va., March 17 (AP).—After vacationing at this resort for the past week, Prime Minister Mackenzie King will leave by train tomorrow night for Washington.

She thanked YORKSHIRE RELISH
for the nicest flavored Veal Croquettes she ever made

HER veal croquettes were such a success everyone wanted the recipe! The secret was the flavoring — just a dash of Yorkshire Relish.
Nowadays you don't use the herbs and roots your grandmother used to give tasty flavor to cooking. Today you get intriguing flavor simply by using Yorkshire Relish. Add a dash to all your meat dishes — corned beef hash, croquettes, meatloaf, stews. Yorkshire Relish turns an ordinary meal into an event everyone will enjoy and remember.
A bottle of Yorkshire Relish takes four years to make! 20 carefully selected ingredients — fruits, vegetables, herbs, spices, essences — are measured and blended with test tube accuracy, then allowed to mature for four years to give you this rich, fruity sauce.
In addition to the delicious flavor Yorkshire Relish gives the aromatic herbs and spices it contains are a definite aid to digestion.
Try its taste before you cook
Try this and see how flavorful YorkshireRelish is. Pour a few drops into a teaspoon, then sip it. What flavor! Hot, yet sweet; no other sauce can impart such delicious flavor to your cooking.
RECIPE for Veal Croquettes
1 cup cold roast veal finely chopped. Pepper, salt. Onion juice. Yorkshire Relish. 3 tablespoons crumbs. 1 tablespoon melted butter. 1 egg yolk, slightly beaten.
Season veal with salt, pepper, onion juice and Yorkshire Relish: add remaining ingredients, shape in small croquettes pointed at ends. Roll in flour, egg, and crumbs and fry.
The most delicious sauce in the world
YORKSHIRE RELISH
GOODALL, BACKHOUSE & CO., LTD., ENGLAND
Sales Agents:
OCEANIC SALES, LTD., BANK OF TORONTO BUILDING, VANCOUVER, B.C.

World's End Not to Arrive for Aeons Declares Scientist

Causes That May Stop Habitability of Earth Outlined by Dr. C. S. Beals at Meeting of Astronomical Society Here

THE end of the world will come, but not for a period beyond the imagination or comprehension of man, according to Dr. C. S. Beals, of the staff of the Astrophysical Observatory, who addressed members of the Victoria Centre, Royal Astronomical Society of Canada, at their meeting in the Y.W.C.A. last evening.

Briefly outlining ancient legends relating to the end of the world, and the prophesies of historical times, Dr. Beals declared that while scientists believe that conditions on the earth are stable and permanent, there are certain natural processes which might in the long run affect its habitability.

CAUSE OF MILLENIUM

These he described as loss of atmosphere, and change in the chemical composition of atmosphere; an encounter with a passing star, the effect of planetary perturbations, and loss of mass by the sun; relation of the earth to the moon, and the resultant lengthening of days; nova outbursts, and finally the slow cooling of the sun.

"Should the sun increase tremendously in brightness in the same manner of some stars, known as novae, life on the earth would be destroyed in a few hours," he said. "Such a possibility cannot be disregarded."

"The sun may also cool imperceptibly. At the present rate of radiation, the sun would only lose 1-1,000 of its mass in 10,000,000,000 years. It would seem reasonable to suppose that barring other causes of change, the earth would remain habitable at least this long. If an upper limit is set to the age of the sun, on the assumption that it might lose 1-10 of its mass, then it would remain an efficient source of light and heat for a period of 100,000,000,000,000 years.

MAN IN INFANCY

This enormous period was described as 100,000 times the number of years that have elapsed since the Stone Age.

"Man is therefore in his infancy if these figures are correct," concluded Dr. Beals. "The human race is, comparatively speaking, the same mental age as that of a child of less than five. We shall evolve, and may, in the years to come, look back upon this period of history in the same manner as we look back upon the puny powers of the Stone Age man."

At the next meeting to be held on April 7, Robert Wallace, B.A., of the staff of Victoria College, will speak on the "Life and Work of Descartes."

LONGFIELD IS CRICKET HEAD

Named President of Five C's At Annual Meeting—G. Yoxall Is Captain

Jesse Longfield, popular figure in local cricket circles for many years, was Monday evening elected president of the Five C's Cricket Club at the annual meeting held in The Colonist board room.

George Payne, promising young cricketer, led the batting and bowling in the Saturday League during the season, and G. Whitehead topped the batting in the Wednesday League.

Percy G. Payne, captain of the club for twenty-two years, retired and his position has been filled by George Yoxall. Payne was elected vice-president. A. W. Kerslake was re-elected secretary and George Petch was appointed treasurer.

A. Attwell was named vice-captain of the Saturday League eleven and Percy Shrimpton was placed in charge of the Wednesday League team.

NEW IDEA SHOWN IN SPRING TIES

The widest use of the red and blue Coronation colors is in men's neckwear. Here their designs, both printed and woven, are almost limitless as to type. Foulards and striped reps dominate the picture, and the foulards offer unusual variety.

New and attractive versions of established patterns are offered with the white ground woven Spitalfields. They represent a definite departure from the usual Spitalfield colors and weaves. Grenadine ties with both self stripes and colored stripes is another innovation. Spaced figures are increasing in popularity. On the campus a continuation of the honored wool ties, both in foulards and checked patterns is seen.

Foulard silk breast pocket handkerchiefs are definitely "in." These appear in Coronation reds and blues as well as in many interesting variations of colors and patterns.

ELECTION HELD BY RATEPAYERS

E. H. Sweeney New President of Esquimalt Body—Oppose Salary Increases

All officers of the Esquimalt Ratepayers' Association were elected by acclamation at last evening's meeting of the body in St. Paul's parish hall. E. H. Sweeney was named president, succeeding Frank H. Rees, who was chosen to fill the position of vice-president. A. Nevile Smith, secretary-treasurer for the past two years, will again occupy that post.

The executive committee was elected as follows: Mrs. J. Potts, F. A. Eaton, T. C. Jones, James Ritchie and J. Wright. The meeting chose this committee with power to add to its number.

After presenting his report, the retiring president thanked the executive and association for their support during his term of office, and urged the members to continue the work of the association in keeping a check on the council by working in their small way for the benefit of the ratepayers.

Strong opposition was registered towards the requests to the Police Commission by the chief of police and constable for salary increases. It was decided to write a letter to the commission, informing them of the ratepayers' stand in this regard.

A bulletin will be issued periodically to all members of the association informing them of the activities of the ratepayers' organization and the council. It was also decided to communicate with the council with regard to having the annual tax penalty spread over a three months' period.

BLOCHLINGER WINS

VANCOUVER, March 17 (AP).—Johnny Blochlinger, walloping former Edmonton policeman, pounded out a ten-round decision over Dick Gerrard, of Vancouver, in the main event on a boxing card here tonight.

Blochlinger tipped the scales at 152 pounds, six more than Gerrard.

TROUBLE ENOUGH

Mistress—"Why did you leave your last position?"

Maid—"Khee trouble, ma'am."

Mistress—"Housemaid's?"

Maid—"No, ma'am—master's."

Helpless With Arthritis and Terrible Pain
Woman Finds Relief by Taking Harris' Wondro
When you read her letter printed here, you will know what terrible suffering Mrs. A. McKenzie, 2355 Tenth Avenue West, Vancouver, underwent before she started taking Harris' Wondro for her rheumatoid arthritis. You will know, too, why she is now so enthusiastic in her praise of this herbal remedy. Read what she has to say.
Dear Sir: Seven years ago I contracted rheumatoid arthritis. I tried every treatment and remedy which I thought would help. My doctors did everything possible for me, but finally told me there was no hope. I grew worse, and my system got so run down, I only weighed 89 pounds.
The pain in my hands and feet, in fact, all over my body, got so bad that I became helpless. Friends advised me to try Harris' Wondro, and after the first two bottles I was able to stand on my feet. Since then I have improved steadily, gaining in health and strength, until now I do all my own housework and even go shopping. It was sure a Godsend for me, for after years of suffering I can now write and even play the piano, and have gained 20 pounds in weight. I cannot speak too highly of Harris' Wondro and what it has done for me, and can recommend it to anyone suffering as I did.—Yours very truly, Mrs. A. McKenzie, 2355 Tenth Avenue West, Vancouver, B.C. Phone Bayview 8032R.
The reason your whole system is benefited by Harris' Wondro is because the healing properties are assimilated in the blood and are thereby circulated to every weakened, run-down part of the body. Harris' Wondro is a general tonic that builds up the stomach and the digestive system, too. Order a treatment of Harris' Wondro for yourself, now!
Harris' Wondro is for sale at all drug stores, and is obtainable also in boxed capsule form. A bottle of Harris' Laxico, a medicine for constipation, is included free with every purchase of Harris' Wondro. If your druggist cannot supply you, order direct from George Harris & Son, Herbalists, Calgary, Alberta. (Advt.)

May Reopen Show Boat for Jubilee Celebration Here

THE possibility that the show boat may be reopened in connection with the Jubilee celebrations was suggested yesterday by Ald. T. W. Hawkins. He declared the matter had been suggested by local businessmen, and that although it had been considered, no definite decision had yet been made.

HOSPITALS' BUILDING RESERVE IS PROPOSED

Continued from Page 1

tient-days per year, $458,143 could be set aside in trust annually for building purposes if the Province added 10 cents a patient-day in statutory grants to small hospitals, from 15 to 35 cents per patient-day in medium-sized institutions, and from 40 to 50 cents per patient-day in hospitals of 200 beds or over.

The present grant made to the hospitals by the Province is 70 cents per patient-day, over all patients.

COST $500,000

By providing 80 cents in the case of small institutions, and $1.20 in the case of the largest, but withholding use of the extra money and placing it in a reserve building account, the Government would set aside nearly $500,000 yearly, it is urged. Such a sum, it is contended by the Victoria institution, would be sufficient to carry all current building needs at British Columbia hospitals, and could be apportioned out to those institutions on the understanding that any assistance given must suffice for a fixed term of years.

Details of the plan were laid before Hon. Dr. G. M. Weir recently by a committee of the Jubilee.

Statutory grants to hospitals in the fiscal year closing were estimated at $750,000, exclusive of supplementary grants of $200,000 in addition. For the coming fiscal year $775,000 was placed in estimates for the purpose. To operate the proposed plan of creating a hospitals' building reserve, the Province would require to appropriate the additional funds, $458,143 in this case.

PROVINCIAL CONTROL

The question of whether the hospitals or the Province would have physical possession of the reserve is left open, but it is suggested that the consent of the Province be necessary for use of the funds on capial expenditures, in any case.

Proposed initially by Dr. T. W. Walker, the proposal was considered by a special committee of the Jubilee, including Dr. Walker, Edwin Tomlin, S. J. Drake and J. V. Roberts, Mr. Allan said. When the hospital's executive called on the Government recently, the plan was laid before the Provincial Secretary, in detail.

ASSIZES ARE ADJOURNED

Sitting Here Put Over for Two Weeks by Mr. Justice D. A. McDonald

The Spring Criminal Assizes here were yesterday morning adjourned for two weeks. The court will again assemble on Wednesday, March 31, at 10:45 a.m. In the meantime, members of the jury have been excused from reporting at the Court House until that date.

When court convened yesterday morning, the case of Rex vs. Jack Manning, charged with conspiracy to defraud, was called, announcement was made by the Crown counsel, Carew Martin, that the Attorney-General wished to traverse this case until the next assize sitting.

Robert D. Harvey, counsel for the accused, expressed himself as satisfied with this course.

CASE IS DROPPED

The next case called was a juvenile one which had been traversed from the previous Assizes here. In this case investigation showed that George Jay, former police and stipendiary magistrate and judge of the juvenile court, had ordered that the trial should be held in the ordinary way by indictment instead of disposing of the case in the juvenile court. He testified yesterday that this course was taken by himself sitting as stipendiary magistrate instead of as a judge of the juvenile court.

Mr. Justice D. A. McDonald considered that this was fatal to the indictment and accordingly the case was dropped.

The adjournment of the Assizes for two weeks was taken in order to allow time for the disposal of certain cases in the Saanich police court in which, if commitment orders are made, will be open to trial at the present Assize sitting. Stuart Henderson, counsel for the accused, suggested two weeks' time as being sufficient to conclude the police court proceedings.

"Fine! A horseshoe! Now I shall have some luck."
—Moustique, Charleroi.

The Daily Cross-Word Puzzle

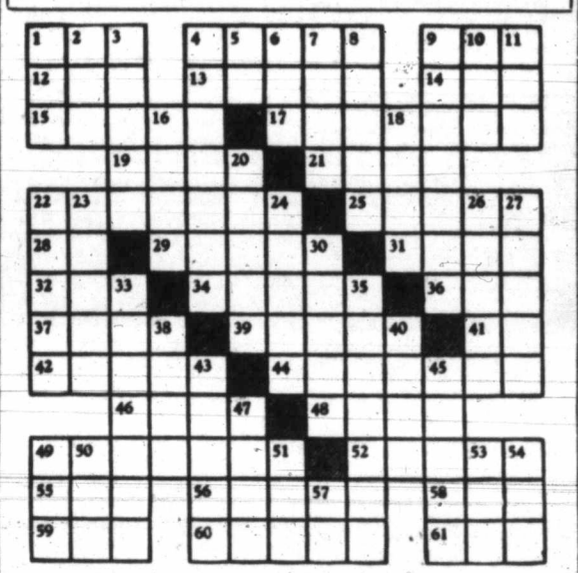

ACROSS

1. Cry of sheep.
4. Mohammedan devil.
9. Greek letter.
12. Grease.
13. Showing worst aspect.
14. Decay.
15. Medicinal plants.
17. Dangerous.
19. Domestic animals.
21. Aspect.
22. One who purifies.
25. Size of type.
28. One.
29. Half warm.
31. To dam.
32. Preserve.
34. Norse writings.
36. Slender pineal.
37. Small speck.
39. Nettings.
41. Latin conjunction.
42. Spartan serf.
44. Makes fun of.
46. Noose.
48. Aria.
49. Struck.
52. Mohammedan scriptures.
55. Boor.
56. To gnaw.
58. Babylonian war god.
59. Uninteresting.
60. Small insects.
61. Top.

DOWN

1. Neck piece.
2. To be ill.
3. Apart.
4. Members of Jewish sect.
5. To exist.
6. Length of track.
7. Moslem prayer leader.
8. Country of West Asia.
9. To turn palm down.
10. Old French coin.
11. Possessive pronoun.
16. Door of egress.
18. Lower limbs.
20. Nation of Asia.
22. Prince of India.
23. Growing out.
24. Stiff.
26. Indian house.
27. Issues.
30. Europeons.
35. Blows.
38. Debatable.
40. Fodder pit.
43. Tribal symbol.
45. Pertaining to Doris.
47. Persian fairy.
49. Turf.
50. To deface.
51. Negative.
53. A constellation.
54. Short sleep.
57. Prefix: down.

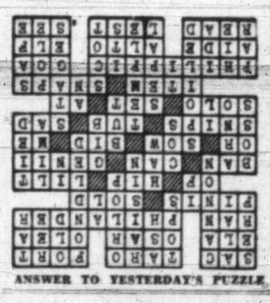

ANSWER TO YESTERDAY'S PUZZLE

ESTABLISHED 1901
Angus Campbell & Co. Ltd.
1008 GOVERNMENT ST.
NEW! FEATHER-WEIGHT ENGLISH FUR FELT HATS
• NEWEST SHAPES
• NEWEST SHADES
$5.95

Enjoy the Relaxation of LOW ALTITUDE TRAVEL
GREAT NORTHERN RAILWAY
Go East over a smooth, river-level route. The Great Northern Way through low mountain passes is ideally suited to the requirements of health and comfort. Less than 48 miles of the route through the Rockies above 4,000 feet. . . . Magnificent scenery, including 60 miles along Glacier National Park.
Low Round-Trip Summer Fares in Effect All Spring.

Leaves Seattle 10:15 p.m.
H. E. DOUGLAS, Agent
918 GOVT. STREET
Empire 9823
RIDE THE AIR-CONDITIONED
EMPIRE BUILDER

NEW LINOLEUMS
Just before the latest rise in price, we secured this big shipment from England. Make your selection at the old figure while stock is at its best. Everything is the latest in pattern, and of fine English quality.
FLOORCLOTH
A large range of all the wanted patterns are here for your selection. Tile, floral and conventional designs. Sanitary and easy to keep clean. Square yard 39c
Room 9.0 x 12.0, $4.68
ENGLISH PRINTED LINOLEUM
A variety of attractive patterns to select from. Tiles for the kitchen, bathroom, etc., and florals for the bedroom, with hard-baked printed enamel surface. Square yard 69c
Room 9.0 x 12.0, $8.25
EXTRA HEAVY ENGLISH PRINTED LINOLEUM
An exceptionally high quality baked enamel surface on a guaranteed all-cork base. Superior modern designs. Square yard 89c
Room 9.0 x 12.0, $10.68
ENGLISH INLAID LINOLEUM
Renowned for its hard wear. The pattern is retained as long as the fabric lasts. A magnificent display of all the newest and up-to-date designs and colorings. Square yard $1.29
Room 9.0 x 12.0, $15.48
EXTRA HEAVY INLAID LINOLEUM
Suitable for hardest wear, kitchens, stores, offices, etc. Patterns include Mosaic, modernistic, Oriental and tile effects. The patterns goes through to the canvas back. Square yard $1.50
Room 9.0 x 12.0, $18.00
ENGLISH EMBOSSED LINOLEUM
Striking color effect in raised patterns representing Dutch tile and brick floors. Very popular for the modern bungalow. Square yard $1.79
Room 9.0 x 12.0, $21.48

STANDARD FURNITURE CO.
FURNITURE SPECIALISTS
737 YATES STREET

How It Started

By JEAN NEWTON

CHANCE—FROM THE DROPPING OF THE DICE

Says Andreas Latzko, the latest biographer of Lafayette:

"We have no other name for the good will and the malice of the all-powerful director whose mood determines the marionette dance of our earthly existence than—chance."

When Milton wrote that chance governs all, he was not casual, but careful, imputing to it something beyond the realm of known law or force, an agent psychical, usually unconsidered and uncalculated, but omnipresent and omnipotent.

Chance has always had this connotation of Providence, the idea being frequently embodied in its usage.

So Menander refers to chance as a kind of god; Coleridge calls it "the pseudonyms of God"; Schiller, insisting there is no such thing as chance, is convinced that what seems the merest accident springs from the deepest source of destiny.

Perhaps the Romans realized the strange mysteries and the fatefulness inhabiting and invested in the simplest act—the throw, for instance, of a gambling accessory.

We have "chance" from the Low Latin cadentia, a falling, the allusion being to the dropping of the dice.

(Copyright, 1937, by Bell Syndicate.)

SAVE MONEY!
BY SELECTING FOOD REQUIREMENTS AT YOUR NEIGHBORHOOD
PIGGLY WIGGLY
(CANADIAN) LIMITED
6 STORES TO SERVE YOU

TASTE THE QUALITY.... THEN NOTE THE PRICE
Silver Fizz
$1.75 25 oz.
12 oz. .90
40 oz. 2.60
DISTILLED AND BOTTLED IN BOND
Under Canadian Government Supervision
LONDON DRY GIN

This advertisement is not published or displayed by the Liquor Control Board or by the Government of British Columbia.

QUAKER CORN FLAKES
ARE GUARANTEED THE BEST FLAVOURED CORN FLAKES YOU EVER TASTED OR YOUR MONEY BACK
made by
THE QUAKER OATS CO.

"TODAY OUR HEALTHY DIONNE QUINS HAD QUAKER OATS."
Dr. Allan Roy Dafoe

Rich in Nature's Vitamin B, to BRACE-UP NERVES, DIGESTION, APPETITE
"Dr. Dafoe's Word is Law With Me! So Our Breakfast is Quaker Oats!"
A generous serving costs less than 1c
Start your day on the Vital side
QUAKER OATS

The Daily Colonist

Established 1858

The Colonist Printing and Publishing Company, Limited Liability

J. L. Tait, Managing Director

Subscription Rates by City Carrier:

Yearly	$12.00
Monthly	1.00

All subscriptions payable in advance. Mail subscribers are requested to make all remittances direct to The Daily Colonist.

Subscribers in ordering change of address should be particular to give both old and new addresses.

Subscription Rates by Mail:

To Canada, British Empire, United States and Mexico:

Yearly	$6.00
Half-Yearly	3.00
Quarterly	1.50

To All Other Countries:

Yearly	$18.00
Monthly	1.50

Thursday, March 18, 1937

FRENCH GOVERNMENT CRISIS

Passions run high in France; they always did, and, because Frenchmen are so temperamentally constituted, they probably always will. That is why the fate of any Government in France is precarious. It is sitting on a mental volcano, and is intensely susceptible to fluctuations in public opinion. The outbreak of rioting between Communists and followers of the Croix de Feu, now known as the French Social Party, has precipitated another political crisis, and it may well be that the Popular Front Government of Premier Blum is facing the first real test of its brief career.

France is a land of many political parties. Every Government is a composite one, and often such a heterogeneous compound as to render the holding of a majority in some major division a difficult matter. The outbreak outside Paris will set political passions at fever heat once more, for the Communists were responsible. They are supporters of the Blum Government and resent the interference of authority in their attempt to wreak revenge on their enemies of the Croix de Feu. France in these latter days, chiefly because of the strength of the radical elements in her midst, has an almost impossible task in securing stable government.

SIR AUSTEN CHAMBERLAIN

Son of a distinguished father and scarcely less distinguished himself, Sir Austen Chamberlain, one of the latter-day British statesmen, has died. In the roll call of Foreign Secretaries of a generation now passing he was a worthy successor to Sir Edward Grey, maintaining, as the latter did, the same high principles of public service, of irreproachable honesty in conviction and outlook and in his desire to maintain the prestige of the British Empire at its highest possible point. In politics Sir Austen had a wide and prolonged experience, having been at different times, as well a. Foreign Secretary, Chancellor of the Exchequer, and Secretary of State for India. A Member in the House of Commons for Birmingham West, that city of loyalty to the Chamberlain family had returned him unwaveringly to Parliament since 1914.

It was only the other day that Sir Austen Chamberlain, speaking to his Birmingham constituents, said: "The longer I live the more profoundly grateful I am that I was born a citizen of this free country. We are a free people; we govern ourselves. We can think our own thoughts; if we maintain decency and courtesy we can express them freely. Our liberties remain and grow stronger as they wither and perish elsewhere." The tenor of his whole career had been based on the idea of loyalty to the country which he served so admirably, and in maintaining the traditions of a family which has perhaps no counterpart in the politics of any other land.

POLITICAL EXCUSES

According to Premier Aberhart the reasons why Social Credit is not in force in Alberta are because crops have been poor and because the opposition of the "enemy" has been stronger than expected. Social Credit, therefore, appears to be dependent on the weather as well as upon the credulity of a people. The Lethbridge Herald says that had the crop been large enough and if enough farmers had turned over at least 50 per cent of their wheat, other grains, cattle, hogs, cream and eggs to the new "import-export board," as it appears they covenanted to do, then Social Credit money might have been put into circulation. The Government would have taken from the farmers and given to those who want dividends without working for them.

The Herald says that Mr. Aberhart knows by now that the farmers of Alberta, even with a good crop at good prices, "are going to need every bushel of wheat and every head of livestock they produce this year and every year. He knows dividends cannot be paid. He admits what everyone knows—that they haven't been paid within the eighteen months, as promised. He has put off the evil day until next June, and then only the faithful remaining in his camp are to be allowed to say whether or not he shall remain. In Germany and Italy elections are held, but nobody is allowed to be a candidate but a Government supporter. Alberta, under Mr. Aberhart, is moving in that direction."

FRUIT AS HEALTH INSURANCE

The fruit growers of British Columbia will read with lively interest an article on "Fruit as a Liquid" which appears in the current number of The London Spectator. It begins with the broad general statement that in the past twenty years the public have learned a good deal about proteins, carbohydrates, fats and minerals, and even to speak with profound respect of vitamins; and then, coming down to particulars, it adds that people are becoming more and more acutely aware of the value of fruit, and raw fruit at that, as an important article of diet. The writer makes the astonishing statement that since 1917 the average consumption of raw fruit in Great Britain has increased by 37%. Nevertheless, on reflection it is clear that there is room for considerable increase in view of the fact that, according to the Oxford Agricultural Economic Research Institute, the average allowance of raw fruit in the daily ration is less than a quarter of a pound per head.

The British market for Canadian fruit is likely to expand. At present the apple defeats the orange by an annual margin of two pounds per head. The apple is at the top of the list with a per capita consumption of half a pound per week. Certainly the average Englishman should be able to consume more than a couple of apples per week along with his two oranges, half a banana, and perhaps two pounds a week of all the other fruits put together.

The consumption of raw fruit in liquid form is increasing. Fruit juice is pumped into steel pressure tanks lined with a special acid-resisting protective coating. The juice is kept under pressure of carbonic acid gas until required for special filtration before bottling. It is asserted that all the valuable nutritive qualities of the fruit are retained: fructose (or fruit sugars), the fruit acids, the minerals or nutrient salts, and the vitamins, A. B and C. The humble black currant, it appears, is rich in vitamin C, surpassing the citrus fruits, and can be treated similarly, but the apple is "likely to lead the way." The article ends with the suggestion that when the public have learned that the juice sustains the intrinsic merit of the raw material, the consumption of apples may reach the modest daily proportions calculated to "make the doctor beg his bread."

BRITISH COLUMBIA'S CREDIT

The latest loan, for $3,000,000, secured by the Government of British Columbia, illustrates that the credit of the Province stands high in the Eastern markets, the more especially because the loan is at 3 per cent, the cheapest money ever secured on the open market for Provincial purposes. It can be admitted readily that this event is an outcome of the latest Budget presented by Mr. John Hart, the Provincial Finance Minister. It is, therefore, on the part of the lenders a gesture of confidence in the manner in which the financial affairs of British Columbia are being handled, and confidence, too, in the progressive increase in revenue returns because of a gathering volume of industrial activity. Mr. Hart deserves every congratulation on the success he achieved in this respect on his recent visit to the East. The money is to be spent on road maintenance and the provision of new roads to promote further development in this Province.

The United States apologized to Germany because of exaggerated statements made by Mayor F. H. Laguardia of New York against Nazi rule. The Mayor has been again addressing an anti-Nazi meeting and again denouncing the Reich leader. It is incidents like this that promote international friction and unrest. Mayor Laguardia has a big enough problem on his hands in minding his own business instead of becoming an international liability to the Administration at Washington.

Sherbrooke, Ontario, is to abolish direct relief on April 1. There is so great a revival in industrial activity that the belief is that every able-bodied man can find work. The Sherbrooke Daily Record says: "The decision of the City Council, while drastic, is fully justified unless the people are prepared to accept the statement made by an alderman in 1930, when direct relief was first instituted, that 'the depression has created a new industry, that of the professionally unemployed.'"

ALBERTA'S "GOLD BRICK"

The Canadian Province of Alberta has been heretofore chiefly notable for Medicine Hat, entrepot of cold waves from the Mackenzie corridor, and a "social credit" system, which lacks credit, and "velocity dollars," minus initial impetus; but it possesses hidden riches which may turn adventurers from the gold field to staking out oil claims, according to a report to the American Institute of Mining. Engineers relate the discovery of beds of semi-solid oil underlying a territory as large as Kentucky in Northeastern Alberta along the Athabaska River. The deposit is estimated at four times the world's supply of liquid crude petroleum. It must be obtained by shaft mining, but experiment has demonstrated the possibility of separating it from the sand and converting it to commercial uses. Apparently the operation is simpler and cheaper than extracting oil from shale. The story is not preposterous. Kentucky rock asphalt probably is of similar origin, remnants of an oil field impregnated in some places with silica sand, a ready mixed bituminous road surface. This is quarried from cliffs of the substance in Kentucky. Alberta's wealth may represent a less advanced stage of change in the constituency of deposit.—Louisville (U.S.A.) Courier-Journal.

The Weather

Meteorological Office, Victoria, B.C., at 7:00 p.m., March 17, 1937.

SYNOPSIS OF WEATHER CONDITIONS

Pressure has risen over Northern British Columbia, and rain has fallen on the West Coast of Vancouver Island, while cloudy weather, accompanied by moderate temperature, is reported in the Okanagan and Kootenay districts.

Milder weather is reported in Alberta and Saskatchewan, and moderately cold weather continues in Manitoba.

PRECIPITATION AND TEMPERATURES

(Precipitation—rain or snow—for twelve hours to 5:00 p.m.; temperatures for twenty-four hours.)

	Precipitation	Min.	Max.
Victoria	Trace	41	48
Nanaimo	.11	43	50
Vancouver	.04	44	48
Kamloops	--	30	54
Prince George	--	22	54
Estevan Point	.54	40	46
Prince Rupert	--	32	44
Langara	.04	36	44
Atlin	--	30	36
Dawson	--	32	36
Seattle	.04	46	50
Portland	.27	46	48
San Francisco	.14	50	52
Spokane	--	38	54
Los Angeles	--	54	63
Penticton	--	28	--
Vernon	--	26	43
Grand Forks	--	30	54
Nelson	--	28	42
Kaslo	--	26	--
Cranbrook	--	18	50
Calgary	--	20	48
Edmonton	--	10	46
Swift Current	--	14	40
Moose Jaw	--	12	34
Prince Albert	--	16	32
Saskatoon	--	12	30
Qu'Appelle	Trace	10	26
Winnipeg	.04	24	32
Tuesday—			
Toronto	--	26	40
Ottawa	--	20	28
Montreal	--	24	28
Saint John	--	32	36
Halifax	--	32	38
WEDNESDAY			
Minimum			41
Maximum			48
Average			44
Minimum on the grass			39

Weather, cloudy; sunshine, 2 hrs., 18 min.

5:00 P.M. WEATHER REPORTS

Victoria—Barometer, 29.82; wind, SW., 30 miles; cloudy.

Vancouver—Barometer, 29.78; wind, S., 6 miles; cloudy.

Kamloops—Barometer, 29.72; wind, N., 4 miles; cloudy.

Prince George—Barometer, 29.62; calm; fair.

Prince Rupert—Barometer, 29.88; wind, NW., 8 miles; fair.

Estevan Point—Barometer, 29.88; wind, NW., 28 miles; fair.

Tatoosh—Barometer, 29.86; wind, W., 30 miles; cloudy.

Portland—Barometer, 29.92; wind, W., 10 miles; cloudy.

Seattle—Barometer, 29.82; wind, S., 12 miles; cloudy.

San Francisco—Barometer, 29.96; wind, W., 12 miles; cloudy.

Note and Comment

By Sandham Graves

Air officials investigating the crash of an airliner into San Francisco Bay, with a loss of several lives, have now reported, and their report affords grounds for some surprise. The crash, they say, followed the jamming of a control column by a microphone that was apparently permitted to thrash around on the ends of its cord in the machine. The microphone lodged between the column of the co-pilot and his seat, forcing the nose of the machine down, and blocking any atempt to pull it up again. It is a fundamental rule of flying that there should be nothing left loose in a machine, to thrash around and get into the controls. Even the passengers are supposed to be belted in, as fixtures for take-offs and landings. If the report of the investigators is correct and a microphone did jam the controls, it would appear to be a fault in the fittings of the machine, and also in the task of inspection. No machine with footloose equipment could be deemed airworthy, unless the fundamental rules of flying have changed, and I do not believe that they have, or can. Flying as a whole gets a black eye for every crash that occurs. It should not be difficult to eliminate mistakes which arise on the ground.

* * *

Many people have wondered at the apparent lag in bringing television to the general public, after experimentation for more than a year now in studios and research rooms. The chief cause of delay turns out to be limitation in the distances over which televised scenes can be sent under present methods to the relatively short span of from ten to twenty miles and then on wired circuits. Even to wire a small city for television at present would prove costly. Meanwhile, experimentation in Great Britain, the United States, parts of Europe and also in Asia is proceeding, and may vastly improve the machinery of television itself. At a guess, television will come first in London, Paris, Tokio, New York and the chief metropolitan centres of population, and may be deferred by practical limitations for quite a while yet. Come, however, television will, and then we can add one more factor introducing one part of the world to its neighbors. Some day, even, we here in British Columbia may be able to see what they are doing in Dublin at periodical times when the eyes of the world turn to the green little isle.

* * *

This sit-down strike business is getting me down. Merely to read the headlines is enough to confuse one. Here are a few of them: "Coptic Monks (on the Red Sea) Win Sit-Down Strike"; "More Coptic Monks Threaten to Strike"; "Geisha Girls Win Sit-Down Strike"; "Street Cleaners Sit Down at Amsterdam—One Hundred Housewives Phone Protests to Mayor"; "Six Hundred Sit-Down in Auto Plant"; "School Girls Win Sit-Down Strike" (at North Carolina, that one); "Models of Art Student League 'Sit-Down'," in New York. Here is one from Chicago, where the boss in a shoe factory allowed twenty girls, who were holding a sit-down strike in his plant, to go home to their mothers, for the night, and return to resume the sit-down strike next day. They did, and he did, and the strike is still on, with armistices every evening. From Rochester, N.Y., comes the most daring strike of all: a woman holding an alimony order from a court has commenced a sit-down strike in her husband's office. She says she is going to sit there until he pays up, too. He said he had no more money left to give her. She said she'd wait. He said—but I lost track of the story there. Why can't they do it all to music? It would be just like musical chairs.!

* * *

Three years ago a woman lost a new wedding ring at Niagara Falls. She hunted high and low. She turned out her own suitcases; her husband's suitcases; and everything else about the place. The ring was gone. The other day the woman noticed her pet dog was biting at something in its jaw. She investigated. From the opened mouth of the dog dropped her lost wedding ring. It had fitted cosily around a tooth in the dog's head, and stayed snugly there since 1934. (Small marrow bones will do the same thing, catch on a dog's mouth and stay there until forcibly removed with discomfort to the dog.)

* * *

The world is about due for another Ponzi for a man who will pay miraculous "dividends" out of the cash subscriptions of newer clients, until finally he has enough cash in sight to tempt his overweening ambition, and bolts. The marvel is not the Ponzis, because unprincipled people there will always be, but that they can find a public day after day to press hard-earned cash into their hands on so flimsy an excuse. Some day I plan to analyse the many forms taken by the goldbrick game; though I will know before I start that the people who buy goldbricks are always the same. It is the "sucker list," and always its crop is full to overflowing. Why?

Letters to the Editor

No letter to the Editor will be inserted except over the proper signature and address of the writer. This rule admits of no exception. No letter should exceed 500 words in length.

MAJESTY

Sir,—The word "Majesty" implies grandeur and stands for dignity; it inspires awe and commands respect. It is a title which belongs to the highest nobility only, to wit: Kings and Emperors! It is the loftiest distinction mortal man can aspire to; it is second only to God's exclusive designation, namely: Holiness! The purple and gold, the crown and the throne are its emblems.

Nobility has its responsibilities as well as its privileges as expressed in the dictum: "Noblesse oblige"! Such responsibilities entail for the prerogatives enjoyed, a flawles integrity and an unimpaired probity on the part of the so-privileged one. The slightest departure from the moral and spiritual requirements and expectations brings disrespect, disregard and disappointment in its wake.

A king who is "every inch a king" will have the respect of all his subjects. Great Britain is fortunate to have on the throne such a king in His Majesty George VI, to whom all will look up and all will uphold!

A King's Queen, who shares his throne, should be all that a Queen is expected to be; she must be an example of true womanhood, an ideal wife and a loving mother. The British Queen, Her Majesty Queen Elizabeth, is all that!

Nothing less than such ideal "Majesties" will satisfy a nation that has grown up in the fear of the Lord and respect for His Word; which Word, the Bible has made the greatness of the British Empire! Their Majesties at their Coronation will experience the devotion of their subjects; and the world at large will witness how strong a tie binds them and the nation together on the 12th day of May of the year of our Lord 1937, one hundred years after the coronation of their great-grandmother, Her Majesty the late Queen Victoria the Good; who, by the grace of God, Queen-Empress, expressed her willingness and her desire to cast her crown at the feet of Him whose soon return the Christian world expects!

He shall be the King of Kings and Lord of Lords, the perfect Ruler, the Prince of Peace; His Majesty and His Holiness, the once crucified but now enthroned, the Lord and Saviour Jesus Christ!

L. J. EEKMAN,
40 Wellington Avenue, Victoria B.C.,
March 14, 1937.

SUNRISE AND SUNSET

MARCH

Time of sunrise and sunset (Pacific standard time), at Victoria, B.C., for the month of March, 1937.

Date	Sunrise	Sunset	Date	Sunrise	Sunset
1	6:55	5:57	17	6:23	6:21
2	6:53	5:58	18	6:21	6:22
3	6:51	6:00	19	6:19	6:24
4	6:50	6:01	20	6:17	6:25
5	6:47	6:03	21	6:15	6:27
6	6:45	6:04	22	6:13	6:28
7	6:43	6:06	23	6:10	6:30
8	6:41	6:07	24	6:08	6:31
9	6:39	6:09	25	6:06	6:33
10	6:37	6:10	26	6:04	6:34
11	6:35	6:12	27	6:02	6:36
12	6:33	6:13	28	6:00	6:37
13	6:31	6:15	29	5:58	6:39
14	6:29	6:16	30	5:56	6:40
15	6:27	6:18	31	5:54	6:41
16	6:25	6:19			

The Meteorological Observatory, Gonzales Heights, Victoria, B.C.

MOONRISE AND MOONSET

MARCH

Time of moonrise and moonset (Pacific standard time), at Victoria, B.C., for the month of March, 1937.

Date	Rises	Sets
1	11:14 p.m.	8:12 a.m.
2	.....	8:40 a.m.
3	0:17 a.m.	9:13 a.m.
4	1:16 a.m.	9:51 a.m.
5	2:10 a.m.	10:38 a.m.
(Last Quarter on 5th)		
6	2:58 a.m.	11:32 a.m.
7	3:40 a.m.	12:34 p.m.
8	4:16 a.m.	1:42 p.m.
9	4:46 a.m.	2:52 p.m.
10	5:13 a.m.	4:08 p.m.
11	5:39 a.m.	5:25 p.m.
12	6:04 a.m.	6:43 p.m.
(New Moon on 12th)		
13	6:28 a.m.	8:02 p.m.
14	6:55 a.m.	9:24 p.m.
15	7:23 a.m.	10:44 p.m.
16	8:06 a.m.	11:59 p.m.
17	8:51 a.m.	.....
18	9:45 a.m.	1:06 a.m.
19	10:48 a.m.	2:05 a.m.
(First Quarter on 19th)		
20	11:56 a.m.	2:52 a.m.
21	1:07 p.m.	3:30 a.m.
22	2:19 p.m.	4:00 a.m.
23	3:28 p.m.	4:26 a.m.
24	4:38 p.m.	4:50 a.m.
25	5:46 p.m.	5:11 a.m.
26	6:51 p.m.	5:31 a.m.
(Full Moon on 26th)		
27	7:57 p.m.	5:53 a.m.
28	9:01 p.m.	6:16 a.m.
29	10:04 p.m.	6:42 a.m.
30	11:06 p.m.	7:13 a.m.
31	.....	7:49 a.m.

The Meteorological Observatory, Gonzales Heights, Victoria, B.C.

WHARF MANAGER PASSES

PORT ANGELES, March 17 (AP).—L. Meade Johnson, sixty-three, for twenty years manager of the People's Wharf here, died last night. He was agent here for the Puget Sound Navigation Company

FIFTY YEARS AGO TODAY

(From The Daily Colonist of March 18, 1887)

St. Patrick's Day—The Saint's natal day was observed by Erin's sons in a very quiet manner yesterday. Several persons wore sprigs of real shamrock, while others, who were unable to procure the coveted plant, wore green ribbons, which answered the purpose very well. Religious services held at St. Andrew's Cathedral were well attended.

The Blockade Raised—Telegraphic advices received in the city last evening stated that the first westbound through passenger train arrived at Kamloops yesterday afternoon. This was the first through Toronto mail that has arrived since February 22.

An Exciting Meeting—The meeting of the City Council was largely attended last night by an audience that was not stinting in its applause when the councillors happened to say something really clever. The discussion between the Mayor and several of the councillors regarding the legality of voting for officials by ballot, was highly enjoyed, and between the talk of the latter and the applause of the former, the place was in a constant uproar for some time. His Worship refused to act in accordance with the wishes of the majority, declaring them to be illegal, and the proceedings broke up in disorder, several of the councillors disappearing down the stairs, leaving the Mayor master of the situation.

The Observation Car

By THE EDITORIAL STAFF

He Knew His Chops

Antics of a well-trained dog are usually worth watching. "Boozie," a thoroughbred springer spaniel, was recently out for a romp with his master along Government Street to the waterfront. Suddenly the hound noticed an automobile parked on the Causeway. Like a hunting dog on the scent of game brought down by his master's gun, Boozie made a beeline for the car and leaped in through an open window, much to the driver's astonishment. Without an instant's hesitation, the dog seized a parcel of chops on the rear seat and scampered back to his master's side. Boozie's master made an embarrassed apology. One of Boozie's tricks involves the sense of smell. His master allows the dog to sniff a sealed envelope and then places it in a basket with a number of others. In a matter of seconds witnesses say the dog picks out the right envelope and hands it to his master . . . A correspondent who signed himself "Tommy Rot," invited us to a St. Patrick's Day party at 10 o'clock in the morning. We were forced to decline on account of being in bed at that early hour of the day. . . . We also received an inane letter from a young woman who signed herself "The Elford Street Cat." She asked for a little consideration, but we are afraid the girl friend would object . . . Last time Rollie wrote an automobile advertisement he referred to "economy de luxe." We have never encountered that brand of economy . . . A certain cleric is still telling all and sundry that there will be no coronation next May. We wonder how many believe him.—G.B.

* * *

Some Sport Jottings

Bobby Jones, former king of the fairways, shot nine holes in 42, using his right hand only at East Lake course, Atlanta—In 1925-26 season, Miss Iris Spencer, Wyoming, Pa., playing twenty and a half basketball games, from November 13, 1925, to April 12, 1926, scored 1,089 points, a game average of fifty-three. Her team defeated Moscow High School, 129-0, and Miss Spencer scored 100 points—H. H. Hilton and G. A. Donald played to twenty-ninth hole in a scheduled eighteen-hole match at Cruden Bay, England, in 1904—The highest basketball score in the record books shows that Kansas City High School defeated Rainbow A.C, by a 234-2 score during the 1923-24 season—"Philadelphia" Jack O'Brien lost only five fights in 106 bouts—Bob Gracie, centre for the Montreal Maroons, who weighs only 150 pounds, is one of the "iron men" of the game. He hasn't missed a game since the season of 1930—"Mick, the Miller," rated as the greatest greyhound of all time, won $50,000 in purses while racing in England in three years—J. H. Oyler played the last hole at Maidstone, England, to the first at Littlestone, England, a distance of thirty-five miles, in 1,087 strokes—He required two and a half days and lost seven balls. —J.D.

* * *

Following Dad's Footsteps

Skipper of the Five C's Cricket Club for more than two decades, twenty-two years to be exact, Percy Payne, grand little man of cricket, is going to take a well-earned rest. At the annual meeting held recently Percy retired from the post, one that he has filled in admirable fashion since his first appointment . . . While still on the Payne family it is pleasing to note that George Payne, Percy's son, topped the batting and bowling in the Saturday eleven of the Five C's during the last season. Jack Payne, another son, is also a good cricketer. It's just another case of the boys following their father's footsteps, and in this instance, in grand fashion.—S.T.

* * *

Neutrality

There are those who have visited us from afar, and from not so far, within these past few days, who have held, quite wisely that mandatory neutrality is unmoral, and that the aggressor should be punished. But the youth of our colleges are not of such a mind. These young men and women have told Canada's Government they would have a statute recorded to the effect that when Britain is at war, Canada is not automatically at war. They would have the conscription clauses deleted from the Militia Act. But in so doing, of course, they fail to realize they are asking for insurance without offering to pay the premium . . . For too long have we expected protection from Great Britain, from the United States, with no thought of the consequences, or the return we might, in unfortunate circumstances, be called upon to give . . . In that regard, the Sage of Fairfield turned a searching light upon the subject. Himself a veteran of the Great War, he quoted a veteran's publication, when he declared that instead of the flowers of heraldry about the coat-of-arms of the nation, we might have a sponge rampant, if the past policy of Canada was continued.—B.G.

* * *

Loud Voices

We were rather amused at a youthful speaker at a public meeting recently. The young man became quite wrapped up in his discourse and proclaimed in a loud voice, "For the next few months I will attempt to explain, etc.," however, we left that same evening . . . Speaking of loud voices, it was rather pitiful to hear the rendition given "O Canada," at a meeting of an association that "should" know the words of our national anthem. Everybody sang nobly for the first two lines but the remainder of the piece sounded like a Chinese section gang in convention . . . Still on the topic of loud voices we read where 20,000 town criers in France have formed a union—their plan is to have a microphone set up in each town hall so they can broadcast their announcements without going out in the snow or rain. If the boys only realized it the microphone may be the cause, in a very short time, of putting approximately 19,900 of them out of work.—W.I.P.

Tides at Victoria

MARCH

Time of tides (Pacific standard time), at Victoria, B.C., for the month of March, 1937.

Date	Time	H't	Time	H't	Time	H't	Time	H't
	H. M.	Ft.	H. M.	Ft.	H. M.	Ft.	H. M.	Ft.
1	4:56	8.2	12:11	4.1	19:08	6.3	22:43	6.1
2	5:15	8.3	13:05	3.8	.....		.....	
3	5:35	8.3	13:58	3.6	.....		.....	
4	5:50	8.3	14:51	3.4	.....		.....	
5	5:53	8.3	15:50	3.2	.....		.....	
6	5:42	8.3	16:41	3.0	.....		.....	
7	5:26	8.3	17:35	2.8	.....		.....	
8	4:38	7.9	6:50	7.8	9:32	8.0	18:20	2.7
9	3:36	7.6	6:56	7.4	10:56	8.0	19:01	2.7
10	2:56	7.5	7:26	6.7	12:00	8.0	19:28	2.8
11	2:50	7.6	8:01	5.9	13:01	7.9	20:15	3.2
12	2:55	7.7	8:40	5.0	14:01	7.6	20:50	3.7
13	3:07	8.0	9:25	4.2	15:06	7.6	21:25	4.3
14	3:26	8.2	10:11	3.3	16:20	7.3	21:58	5.1
15	3:48	8.5	11:03	2.8	17:53	7.0	22:33	5.8
16	4:15	8.7	11:58	2.3	19:46	6.9	23:06	6.5
17	4:45	8.8	12:55	2.0	21:51	7.2	23:31	7.1
18	5:16	8.8	13:55	1.9	.....		.....	
19	5:55	8.7	14:55	2.0	.....		.....	
20	6:45	8.3	15:56	2.2	.....		.....	
21	1:36	7.8	4:51	7.7	8:16	7.9	17:00	2.5
22	1:53	7.8	6:26	7.2	10:01	7.5	17:59	3.0
23	2:07	7.8	7:11	6.3	11:20	7.3	18:50	3.5
24	2:16	7.6	7:46	5.6	12:45	7.1	19:33	3.9
25	2:20	7.6	8:21	4.8	13:51	7.0	20:11	4.4
26	2:22	7.7	8:50	4.3	14:55	6.9	20:45	5.0
27	2:30	7.8	9:30	3.8	16:00	6.8	21:13	5.5
28	2:45	8.0	10:06	3.2	17:15	6.7	21:36	6.0
29	3:02	8.1	10:46	2.9	18:50	6.7	21:52	6.5
30	3:20	8.2	11:28	2.7	.....		.....	
31	3:28	8.3	12:12	2.7	.....		.....	

The time used is Pacific standard for the 120th Meridian west. It is counted from 0 to 24 hours, from midnight to midnight. The figures for height serve to distinguish high water from low water. Where blanks occur in the table, the tide rises or falls continuously during two successive tidal periods without turning.

The height is in feet and tenths of a foot, measured from the average level of low water.

To find the depth of water on the sill of the Esquimalt drydock, add 18.9 feet to the height of high water as above given.

CULBERTSON on CONTRACT

By Ely Culbertson

World's Champion Player and Greatest Card Analyst

THE HOLD-UP PLAY

The most valuable and yet the simplest play by which you can prevent your opponents from making full use of their available entries is known as the hold-up play. A player makes a hold-up play when he refuses to win a trick, although he has a card which would win it. The purpose of thus holding up a winning card is to wait until one opponent has no more cards of that suit. Then, even if he should regain the lead later, whatever established cards his partner may have in the suit cannot be led.

NORTH
♠ A 6 5
♥ J 4 3
♦ 5 2
♣ Q J 9 5 3

WEST	EAST
♠ J 9 3	♠ 10 8 4 2
♥ K 8 2	♥ 10 9 7 5
♦ Q J 8 7 4	♦ K 10 9
♣ 8 6	♣ A 2

SOUTH
♠ K Q 7
♥ A Q 6
♦ A 6 3
♣ K 10 7 4

Above is shown an example of a successful hold-up play. South is declarer at three no trump. West opens the diamond seven, and East plays the king. South refuses to win the trick. East leads the ten of diamonds, South takes his ace. South now leads the king of clubs and East wins, but East has no diamond to lead. West has two established long cards in diamonds which he never will be able to use.

POINT-COUNTERPOINT

The battle between an evenly matched declarer and defender may be a thrilling affair. Consider the beautiful play made by the West player in today's hand, and the equally beautiful recovery play by the declarer.

South, dealer.
Both sides vulnerable.

NORTH
♠ J 2
♥ J
♦ A K Q J 7 6 4
♣ 10 8 5

WEST	EAST
♠ 7 5 4	♠ 10 9
♥ —	♥ Q 10 8 4 3 2
♦ 9 8 5 3 2	♦ 10
♣ K Q J 4 3	♣ 9 7 6 2

SOUTH
♠ A K Q 8 6 3
♥ A K 9 7 6 5
♦ —
♣ A

The bidding:

South	West	North	East
2 ♠	Pass	3 ♦	Pass
3 ♥	Pass	4 ♦	Pass
5 ♥	Pass	6 ♠	Pass
Pass	Pass		

North made a bad bid on the last round when he jumped from five hearts to six spades. His correct bid with as solid a suit as he held, obviously was six diamonds. Whether South would have allowed this bid to stand or not is questionable, in view of his own overwhelming strength in the majors and his void in the diamond suit, but at least North would have been bidding properly. Six diamonds would have been a laydown, whereas six spades required extremely delicate handling.

The club king opening lead was taken by the ace, and the ace of hearts was laid down. At this point West made a brilliant defensive effort by failing to ruff. He correctly analyzed that declarer had a 6-6 holding, and that if he (West) were to use one of his three trumps at this stage, dummy's jack of trumps might well become an entry for the long diamond suit.

Declarer was quite shocked by the heart division, but he did not allow it to throw him off balance. When West discarded a low club, declarer continued with a low heart. Now, since West could see that failure to force dummy's spade jack would result merely in giving declarer two heart ruffs in the dummy, as well as at least one discard on the diamond suit, he put in the four of spades. But declarer had been doing some reasoning on his own hook and, instead of overruffing automatically in dummy, took thought of West's failure to ruff the heart ace. It could mean only one thing, and that was that West was afraid of shortening his trump suit to the point of making dummy's spade jack an entry. Thus, instead of overruffing, declarer discarded a club from dummy, and now West really was helpless. Whatever he did, dummys spade jack would remain as a final entry to the four good diamond tricks.

West had made a brilliant effort, but the declarer had refused to be "fixed."

TODAYS QUESTION

Question—What is the correct opening bid on the following:

♠ 9 5 ♥ A J 10 8 3 ♦ 5 ♣ A K 8 5 2

Answer—One heart.

TOMORROW'S HAND

South, dealer.
Both sides vulnerable.

NORTH
♠ 8 6 2
♥ 9 7 5 3
♦ K 8 4
♣ A J 3

WEST	EAST
♠ A 10 9 7 4	♠ Q 5
♥ J 8 2	♥ A 4
♦ 6 5 2	♦ J 10 7 3
♣ 10 5	♣ Q 9 6 4 2

SOUTH
♠ K J 3
♥ K Q 10 6
♦ A Q 9
♣ K 8 7

Mr. Culbertson will discuss this hand in tomorrow's article.

EATS ANYTHING—SLEEPS LIKE BABE

"I suffered years with indigestion. I took all kinds of medicines but had no relief so I gave up, until one day I bought a bottle of Eno, and before the bottle was half done I felt like a new man. So now I can eat anything and sleep like a baby. Getting up in the mornings I am full of pep."

Mr. A. V. D., (Bowmanville, Ont.) Letter No. 1211

CA58/36

ENO'S 'FRUIT SALT' GIVES YOU Eno-health

Boys' Whipcord Pants 1.69
Five Pockets, Belt Loops, Cuff Bottoms. In Grey or Brown. Sizes 24 to 32
"THE WAREHOUSE"
1420 Douglas Street 1110 Government Street Pair

STOCKER'S SECURITY STORAGE LTD.
VICTORIA'S FINEST FURNITURE WAREHOUSE
MOVING · PACKING
PHONE G 8181

Cranleigh House School
FOR BOYS
The Oak Bay Day School. Preparatory and High.
C. V. MILTON
Cadboro Bay Road B 6814

BAD BREATH
The old theory that bad breath arises in the mouth is misleading. Bad breath invariably arises from the stomach. Lyptol Antiseptic cleanses the mouth, and when swallowed, neutralizes fermentative processes in the stomach, the real source of bad breath. Satisfaction or money refunded by all Vancouver Drug Co. Stores—21c, 39c and 74c.

OAK BAY

TO MEET AN INSISTENT DEMAND

Held Over for Three Days More!

Bruce (LOOSE ENDS) **Hutchison's**

Great Romance of the Northwest's Timber Camps.

With

George O'Brien

And BEATRICE ROBERTS

PARK AVENUE LOGGER

Thursday 2 for 1 Night

ENORMOUS TRIPLE BILL—Thursday, Friday and Saturday

"TILL WE MEET AGAIN" HERBERT MARSHALL and GERTRUDE MICHAEL

"LADY BE CAREFUL" MARY CARLISLE and LEW AYRES Plus Disney Cartoon.

LAST TIMES TODAY AT 1:55, 4:33, 7:11, 9:49

GEORGE ARLISS in "MAN OF AFFAIRS"

ALSO AT 12:39, 3:17, 5:55, 8:33

CICELY COURTNEIDGE in "EVERYBODY DANCE"

TOMORROW Showing for 3 Days Only

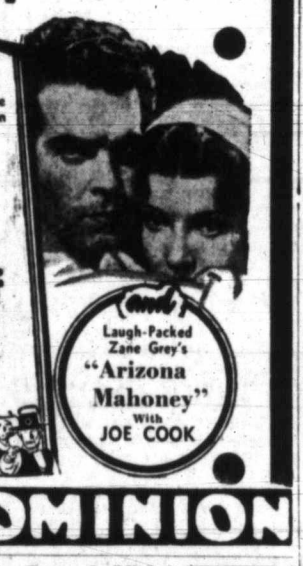

TWO GREAT STARS TOGETHER AGAIN!

In a Surging Romance From the Man Who Gave You "Mutiny On the Bounty."

CLAUDETTE COLBERT

FRED MacMURRAY

in Frank Lloyd's

"MAID OF SALEM"

With CAST OF MANY THOUSANDS

and

Laugh-Packed Zane Grey's **"Arizona Mahoney"** With JOE COOK

DOMINION

Last Times Times Two Great Hits!

Directed again by Alexander Korda It's His Greatest Screen Treat Since "Henry VIII"

CHARLES LAUGHTON "REMBRANDT"

ELSA LANCASTER GERTRUDE LAWRENCE

Also CHARLES RUGGLES IN "Mind Your Own Business"

Phone E 3211 15c 12 to 1 20c 1 to 5 25c 5 On

ATLAS

STARTS TODAY—For 3 Days Only

★ From MINNIE THE MOOCHER"

★ to SCHUBERT'S "SERENADE"...!

SHE'S T-E-R-R-I-F-I-C!

A different, utterly new Grace Moore in a merry whirl of swing! . . . songs and madcap romance! A riot of fun, frolic and frivolity . . . and the glorious melodies of Jerome Kern, Puccini, Verdi and Schubert!

Grace MOORE in **"WHEN YOU'RE in LOVE"** With

CARY GRANT

ALINE MacMAHON HENRY STEPHENSON THOMAS MITCHELL

GREATEST OF ALL HER HITS!

AT: 12:00, 3:06, 6:12, 9:18.

20¢ 12 TO 1 P.M.

TWO ACE HITS

ALSO ARTIST AND MODEL! MAN AND WOMAN!

Here's the play that rocked Broadway with its daring! For women and the men who trust them!

"WOMEN of GLAMOUR"

VIRGINIA BRUCE MELVYN DOUGLAS Reginald Denny • Peri Kelton Thurston Hall

AT: 1:53, 4:59, 8:05

NIGHTS EXCEPT SATURDAYS AND HOLIDAYS 500 SEATS 30¢

• COMING MONDAY • MERLE OBERON and BRIAN AHERNE In "BELOVED ENEMY"

— Plus — Arthur Treacher in "Step Lively, Jeeves"

CAPITOL

LEGISLATION IS ADVANCED

Transport Bill Reaches Third Reading Stage in Canadian Senate

OTTAWA, March 17 (C.)—The Senate today adopted the report of the Railways Committee on the Transport Bill, which would establish a board of transport commissioners with wide authority over rail, water, air and highway traffic.

"Personally, I consider the amendments as made by the committee should be adopted," Conservative Leader Arthur Meighen declared. There were many amendments made by the committee which had improved the bill, Senator Meighen said, and Transport Minister Howe had agreed to the committee amendments.

In committee of the whole, Liberal Leader Dandurand moved an amendment to provide that control of the board on inland shipping would only apply to the transport of goods and passengers from a port or place on the Great Lakes or St. Lawrence River to another place or port in Canada on the Great Lakes or St. Lawrence River.

The effect of the amendment would exclude from Federal authority through shipments to and from Atlantic and Pacific ports to St. Lawrence River and Great Lakes ports. The amendment carried.

The bill was reported from committee and Senator Dandurand immediately moved for its third reading as amended.

NEW SHIPS FOR UNITED STATES

Fifteen Modern Battleships Hope of Country's High Navy Officers

WASHINGTON, March 17.—High naval officers said yesterday the navy hopes to maintain a fleet of fifteen modern battleships by building new craft to replace each old ship as it reaches the twenty-six-year-age limit.

The intention is to lay down one or two keels each year for several years in the future. This replacement programme will be in addition to the construction of two other battleships, the Washington and the North Carolina, to cost more than $60,000,000 each, for which contracts will be let in June.

Navy officers explained that the replacements programme is timed so that work can be started on a bigger and better ship two or three years before each old vessel now in the fleet attains the obsolescence age prescribed in the Washington and London treaties.

Pensions Cheques Lost in the Mail

VANCOUVER, March 17 (C.)—Police here today were reported investigating the disappearance of pensions cheques from the mail. The cheques, mailed from Ottawa for distribution in Vancouver, were reported to total several thousand dollars.

ONE WAY TO DODGE THE TAX COLLECTOR

DES MOINES, Iowa, March 17 (AP.)—One class of "home owners" in this city won't have to worry about the tax collector.

City Solicitor Vernon Seeburger has ruled that the city assessor has no authority to assess auto trailers, even though they may be converted into more or less permanent homes.

At the Theatres

GRACE MOORE IN CAPITOL PICTURE

Glamorous Singing Star Appears With Cary Grant in "When You're in Love"

Meet a new Grace Moore you've never known before as the glamorous, amorous heroine of the gayest picture in years and years.

A delicious darling who bought herself a husband in a Mexican jail wooed him with "Minnie the Moocher" and won him in a carousing climax. All this happens in her latest picture, Columbia's "When You're in Love," showing today at the Capitol Theatre.

Cary Grant is Miss Moore's leading man. Others in the cast are Aline MacMahon, Thomas Mitchell, Henry Stephenson, Catharine Doucet and Luis Alberni.

GENE AUTRY IN "THE BIG SHOW"

Singing Cowboy Featured in Pretentious Musical Opening Today at Columbia

"The Big Show," pretentious musical starring Gene Autry, comes to the Columbia Theatre today.

Featuring a number of songs and musical numbers and dealing largely with the activities of the Texas Centennial, the picture has a large cast including Kay Hughes, leading lady, Smiley Burnette, William Newell, Sally Jayne and Wedgewood Nowell.

Four radio orchestras and one university band furnish music and song for the special film. These are the Beverly Hill Billies, the Jones Boys, "The Sons of Pioneers," the Light Crust Doughboys and the Southern Methodist University band of fifty pieces.

Mack Wright directed under the supervision of Armand Schaefer.

RANDOLPH SCOTT STARS AT PLAZA

James Fenimore Cooper Classic, "The Last of the Mohicans," Replete With Action

Randolph Scott, Binnie Barnes and Henry Wilcoxon head one of the greatest casts of stars ever assembled on the screen in "The Last of the Mohicans," Reliance Pictures' film version of the immortal James Fenimore Cooper classic, which begins a three-day engagement at the Plaza Theatre today.

Also featured in important roles in this unforgettable story of glorious adventure, heart-stirring romance and thundering conflict for a nation yet unborn are Bruce Cabot, Heather Angel, Philip Reed, Robert Barrat, Hugh Buckler and Willard Robertson.

The film is presented by Harry M. Goetz and released through United Artists.

ATLAS THEATRE Alexander Korda was so delighted with the work of Gertrude Lawrence in her first important screen role, opposite Charles Laughton in "Rembrandt," at the Atlas Theatre for the last times today, that he immediately signed the actress for a leading role in his forthcoming "Men Are Not Gods," with Miriam Hopkins.

DOMINION THEATRE George Arliss turns in two of his most polished and sophisticated performances of his career in portraying contrasting roles, while in G-B's new comedy drama "Man of Affairs," showing for the last times today at the Dominion Theatre.

OAK BAY THEATRE Outdoor scenes for George O'Brien's latest action thriller, "Park Avenue Logger," now at the Oak Bay Theatre, were filmed in six different cities in three states. Bellingham, Wash.; Grant's Pass, Ore., and Eureka, Crestline, Santa Monica and Culver City, in Cali[illegible] [illegible]plied the backgrounds for the George A. Hirliman production released by R.K.O. Radio.

OPERA FARE SLATED FOR ROYAL VICTORIA

The operas to be presented in Victoria by the San Carlo Opera Company will be: Friday night, March 26, "Madame Butterfly"; Saturday matinee, "Martha" sung in English, also one-act ballet "Viennese Life"; Saturday night, "Il Trovatore."

The performances at the Royal Victoria Theatre will again be under the musical direction of Carlo Peroni, one of the best operatic conductors Italy has ever sent us. Aside from his intimate knowledge of the score and his absolute hold on the singers and the orchestra, he is blessed with pulsing temperamental drive and a marked poetic sense.

New singers will be heard in this season's group as well as most of those sterling artists that made the San Carlo engagement last season an outstanding event of the musical season.

AMUSEMENTS

On the Stage

Empire—Victoria Little Theatre Association presents John Galsworthy's "The Skin Game."

On the Screen

Atlas—Charles Laughton as "Rembrandt."

Capitol—"When You're in Love," with Grace Moore.

Columbia — Gene Autrey starred in "The Big Show."

Dominion—"Man of Affairs," starring George Arliss.

Oak Bay—George O'Brien in "Park Avenue Logger."

Plaza—"The Last of the Mohicans," with Randolph Scott.

"THE SKIN GAME" TO BE PRESENTED

Victoria Little Theatre Association Will Stage Play at Empire Theatre Tonight

Since its inception, The Victoria Little Theatre Association has striven to place before the public plays of a very high order, both from the point of view of lines and production. Their choice of John Galsworthy's "The Skin Game" for the play at the Empire Theatre tonight is a happy one in all respects.

It is a play of real Little Theatre calibre; it has high dramatic possibilities which were seen in the production of Act I which won the Drama Festival competition, and it contains many laughs interspersed among its more serious lines.

The casting has been done with great care and contains among its members three Drama Festival winners.

The direction is in the capable hands of Harry J. Davis. Boyd McGill, scenic artist, and Les Lamb, production manager, have constructed a set which is second to none.

Among the cast are: Fred Spencer, Basil Breton, Fraser Lister, Anne Breton, "Pat" Fairweather, Noel Cusack and W. H. Crawley.

PAINS ALL OVER HIS BODY

Kruschen Made Him Feel a New Man

Read the experience of this man who had rheumatism so badly that, at times, he was prevented from working:—

"About 10 months ago," he writes, "I suffered terribly with rheumatism and neuritis. The pains were all over my body, and some days I could not even get up from bed to go to work. A friend visited me and suggested that I should try Kruschen Salts. I did so, the result being that the pains seemed to gradually disappear. I have been going to work ever since without a break, thanks to Kruschen Salts, and I feel a new man."—A. R.

Rheumatic conditions are frequently the result of an excess of uric acid in the body. Two of the ingredients of Kruschen Salts are notable for their work in dissolving uric acid. Other ingredients assist Nature to expel the dissolved acid from the system. (Advt.)

Of course you will want to look your best in the Easter parade. And you can be sure that you will if your clothes are Sanitoned. Thorough Sanitone cleaning makes clothes cleaner than ever before. Keep your Easter clothes looking their best by having them Sanitoned regularly.

LICENSED SANITONE CLEANERS

Telephone G8166

NEW METHOD DRY CLEANERS

AMELIA EARHART STARTS WORLD TRIP

Continued from Page 1

p.m. for Honolulu an Manila with seven passengers, one of them a woman, and a crew of eight.

ON PIONEERING TRIP

The twenty-five-ton Pan-American clipper, on a 7,000-mile pioneering voyage to New Zealand, followed at 4:19 p.m.

With her crew of three men, Miss Earhart waited until the last vestige of a storm disappeared. She said good-bye to her husband, George Palmer Putnam, in a navy hangar and with a smile at the small crowd of spectators raced to the waiting plane.

Paul Mantz, technical advisor; Captain Harry Manning, navigator, and Fred J. Noonan, Miss Earhart's colleagues, had made the plane ready, warmed up its motors and climbed aboard a few minutes before the famous woman flyer appeared.

Little Stories for Bedtime

Grandfather Frog Falls Asleep

By THORNTON W. BURGESS

Grandfather Frog, sitting on his big, green lily pad, was feeling very good, very good indeed. He couldn't remember when he had felt better. You know, there is nothing like a full stomach to make one feel good, and Grandfather Frog's stomach was full. You see, the Merry Little Breezes of Old Mother West Wind had danced over to the Smiling Pool very early that morning and they had blown foolish green flies over to Grandfather Frog so fast that he would hardly get one tucked out of sight inside his white and yellow waistcoat before another would be right in front of his nose.

So Grandfather Frog had eaten foolish green flies until he just couldn't find room for another one. Indeed, the legs of the last one were still sticking out of the corner of his great mouth when the Merry Little Breezes bade him good-bye and raced away across the Green Meadows to do a good turn for somebody else. He hadn't forgotten to thank them. Of course not. Grandfather Frog never forgets to be polite, for he is very old and very wise, and long ago he learned that good manners cost nothing, while at the same time they make a great many friends.

Mr. Redwing sat on the very top of the tallest bulrush and sang the sweetest songs to Mrs. Redwing sitting on four wonderful eggs in the nest which they had so carefully hidden in a great clump of cattails. Grandfather Frog sat listening, his hands folded across his white and yellow waistcoat. He is very fond of Mr. Redwing's song and never tires of it.

"Tra-la-la-la-lee! Tra-la-la-la-lee!
Never was there any one happier than me!
My mate is on the nest
And you can guess the rest—
Just why it is I sing all day this little song to thee.
Tra-la-la-la-lee! Tra-la-la-la-lee!"

So sang Mr. Redwing and it seemed as if he would fairly split his throat in his efforts to pour out his happiness. Grandfather Frog nodded his head in approval. He is a great believer in happiness, is Grandfather Frog. Presently, as he listened, he began to dream of the days when the world was young. It was a very pleasant dream. He still nodded his head, but he didn't know it. Jolly, round Mr. Sun, looking down, smiled and poured his warmest rays on Grandfather Frog's broad back. His eyes closed, opened again, closed, opened once more, and then closed and stayed closed. Grandfather Frog was asleep.

Now, some one else had been watching Grandfather Frog and had chuckled to himself as he watched him nod and nod. When he saw that Grandfather Frog was really asleep he crept out of his hiding place on the edge of the Smiling Pool and he was grinning broadly. It was Billy Mink.

Grandfather Frog, sitting on his Green Lily Pad, was feeling very good.

"Grandfather Frog may be wise, as everybody says, but even the wise are foolish sometimes," said Billy to himself. "Now, Grandfather Frog ought to know better than to go to sleep right out in plain sight. Yes, sir, he certainly ought to. He is very fond of giving advice to other people and teaching them lessons, and now I think it is my duty to teach him one. I really do."

Billy Mink's eyes twinkled with mischief as he started off to hunt up little Joe Otter. The truth is, Billy Mink hadn't forgotten how Grandfather Frog had once made him the laughing stock of all the little people of the Smiling Pool and the Green Meadows, and now he saw a chance to get even.

Next Story—Billy Mink Finds Little Joe Otter.

FORTUNE GALLO Presents SAN CARLO OPERA COMPANY

2 DAYS — STARTS FRIDAY, MARCH 26 (Matinee Saturday)

—REPERTOIRE—

FRIDAY—"MADAM BUTTERFLY"
SATURDAY MATINEE—"MARTHA" In English. With Ballet Following
SAT. EVENING—"IL TROVATORE"

Mail Orders Now. Make cheques payable Royal Theatre. Enclose self-addressed stamped envelope.

PRICES INCLUDE TAX

Matinee 50c, $1.05, $1.60
Nights $1.05, $1.60, $2.10

Box Office Opens Monday, March 22

ROYAL

TODAY, FRIDAY AND SATURDAY **PLAZA**

ALLIES IN BATTLE FOR THE NATION THEY LOVED!

Enemies in conflict for the woman they adored!

A beautiful woman . . . a struggling nation . . . and two men fired with a desperate love for both . . .

HARRY M. GOETZ presents the JAMES FENIMORE COOPER CLASSIC

THE LAST OF THE MOHICANS

RANDOLPH SCOTT • BINNIE BARNES • HENRY WILCOXON • HEATHER ANGEL • BRUCE CABOT • RICHARD ARLEN • CECILIA PARKER

HAROLD BELL WRIGHT'S

PLUS! **"The Mine With The Iron Door"**

PRICES — 12 to 2, 10¢ • 2 to 5, 15¢ • 5 On, 25¢

A Round-Up of Action Actually Filmed at the TEXAS CENTENNIAL

GENE AUTRY

Sings Eight Song Hits in

"The Big Show"

With Smiley Burnette, Jones Boys, Sons of Pioneers, Beverly Hill Billies

TODAY—FRIDAY—SATURDAY Two First-Run Hits

Trapped by the "Bends"—Twenty Shark-Filled Fathoms Below!

"Down to the Sea"

With Russell Hardie Ann Rutherford Ben Lyons

NEW PRICES (EXCEPT SATURDAY) 10c Till 2 15c Till 7:30 20¢ 7:30 On CHILDREN - - - 10¢ Always

COLUMBIA

VICTORIA LITTLE THEATRE ASSOCIATION

Dominion Drama Festival Winners Present JOHN GALSWORTHY'S "THE SKIN GAME"

TONIGHT, 8:15 O'CLOCK—EMPIRE THEATRE

Admission, 50¢; Boxes and Loges, 75¢

Box Office Open From 10 a.m. to 5 p.m.

KIRKHAM'S
PHONES Groceries G 8131 — 612 FORT ST. — Meat - G 8135 Fruit - E 8031

Fresh FISH Today

FRESH COD FILLETED / FRESH OOLICANS .... 2 Lbs. 25c
COD Piece or Sliced, lb. 9c
WHITING Whole fish, lb. .. 5c
SALMON White 2 lbs. 35c
CRABS 2 for .....

MEATS CHOICE AND TENDER
CHOPS LAMB VEAL ..... lb. 20c
STEAK, 1 lb.; KIDNEY, ¼ lb. for
RABBITS New Shipment Received. Each 25c
PICKLED PORK per lb. 15c
COTTAGE ROLLS S. P. per lb. 20c
ALL AT DELIVERED PRICES

SAILS FOR YACHT OR BOAT
MADE TO ORDER
AWNINGS FOR STORES REPAIRED OR RENEWED
F. JEUNE & BRO., LTD.
570 Johnson Street G 4632

You Owe Yourself Protection Through
Fire INSURANCE Automobile
ELSIE B. RICHARDS
Suite 7, Metropolitan Building, Opposite Postoffice
PHONE EMPIRE 7722

Jane Dixon Says:

THE ACCIDENT OF BIRTH DOES NOT GIVE ONE THE RIGHT TO TREAT THOSE, WHO SHOULD BE OUR NEAREST AND DEAREST, LIKE AN OLD SHOE.

When we cannot get along with certain persons, or they can't get along with us, the wise thing to do is to cut them out of our lives as completely as possible.

This rule holds for relatives as well as for friends and acquaintances. Kinship does not change the temperament and disposition of men and women. Sisters may be, and often are, as different, as far apart in methods of living and in manners of thought, as the sun is from the moon. Not only are mothers and daughters occasionally out of accord, but sometimes they actually are antagonistic to one another.

It is a mistake to believe we must be on intimate terms of friendship with unsympathetic persons, just because they happen to be related to us. The family tie should be respected, and it should inspire a tenderness for those it binds to us; but when this respect and this affection is flouted, when it is used selfishly for the purpose of the individual, the time has come for a drastic change in family relations.

The accident of birth does not give one the right to treat those, who should be our nearest and dearest, like an old shoe.

HATED BY MOTHER AND SISTER

Dear Miss Dixon: My problem concerns my mother and sisters.

As far back as I can remember, it seems they have had some kind of hatred in their hearts for me. In fact, to get away from them, I made a first and a most unfortunate marriage that almost ruined my life.

One sister, next to the eldest, has been particularly venomous. She has always been jealous of me, and delighted in carrying tales to my parents that would cause me trouble.

My mother always took this sister's side, no matter what the argument was, until life became unbearable at home.

Now I am thirty-eight, and have eight children. I thought as we grew older things might change, but they haven't. We try to get along with my family, but this one sister seems to have such an influence over my mother that nothing I do pleases her.

I don't want to hurt them, but if I go to their homes very often, I become just an old shoe. If I stay away from them, they start coming to my home and making a great fuss over me for a while. Suddenly, without a cross word being spoken, for no apparent cause, they stop seeing me and leave me completely in the dark as to the reason. I can't enjoy them when they are friendly, for there is the constant fear that they will drop me again. I've noticed, after my last experience of this kind, that when they do take me up, it is always because they want something from me, not just for myself.

GENEROUS WITH CRITICISM

What would you do? They won't let me alone, and they won't treat me as a daughter and a sister should be treated. They criticize everything I buy, and try to discourage me about my children by prophesying they will never amount to much. My mother didn't have very good luck with her own children, maybe that is why she is so bitter.

I want to take my children and go a long way off, far enough to be beyond the sharp tongues and the bad treatment; but that is impossible. What, oh what can I do?—Puzzled Mother.

Answer: It is indeed too bad that you cannot take distance and find a more congenial environment for yourself and your children. Since this is impossible, you will have to build up some barriers on the home ground, so that those who are making you unhappy cannot reach you so easily. Remain away from their homes, whether they visit you or not.

Be courteous when they come to your home, but not too eager to respond to their overtures. Maintain a certain reserve, so that they will know you are not an "old shoe," to be discarded or picked up at will.

Under no circumstances argue with them, and when they attempt to discuss family affairs, change the subject.

(Copyright, 1937, by the Bell Syndicate, Inc.)

Belgian Rexist Hurt by Missiles

BRUSSELS, March 17 (CP-Havas)—Leon Degrelle, leader of the Fascist-inclined Belgian Rexists, received two slight wounds during political meetings last night. He was slightly cut by a beer glass hurled in his direction at Berchem while at Dilsek he was injured by a container of a corrosive liquid thrown by unidentified persons.

CHEST COLDS ...Distressing symptoms relieved by rubbing on VICKS VAPORUB Now WHITE-STAINLESS

Taxicab Strike Leads to Fighting

CHICAGO, March 17 (AP).—Open fighting broke out in the loop district today as sympathizers in the twelve-day-old strike of taxicab drivers pummelled several chauffeurs, overturned at least three cabs and engaged in hand-to-hand encounters with police.

EX-SERVICEMEN RECEIVE PRAISE

Hon. Eric W. Hamber Addresses Members of Pro Patria Branch

High tribute to the work of returned men's organizations was paid by Hon. Eric W. Hamber, Lieutenant-Governor, at the St. Patrick's Day concert given in his honor by the Pro Patria Branch, Canadian Legion, last evening. A capacity attendance of members welcomed the Governor, and enjoyed the interesting programme presented, under the direction of J. A. McCahill.

His Honor said he was proud to be among the members of the Pro Patria Branch, the largest unit of the Canadian Legion in British Columbia, and more especially because of the excellent work they were doing to assist the ex-servicemen of the community. The splendid spirit of returned soldiers' organizations, as members of the British Empire, had to be admired, Mr. Hamber said, since the British Commonwealth was taking such a large part in world affairs and was the envy of the civilized world. The Governor congratulated the branch on having as one of its members, General Sir Percy Lake, Grand President of the Legion.

EXTENDS THANKS

He thanked the president and members of the branch for the invitation to attend the smoker, and said he hoped to join them again in the future.

A. E. Hull, president of the branch, welcomed His Honor upon his arrival, and conducted him on an inspection of the clubrooms. Capt. J. G. Cromack and Major Vincent McKenna accompanied the Governor.

Those taking part in the entertainment were: B. Ryves, baritone solos; Len Foster, tin whistle solos; Don Oliver, ukulele novelty; Tom Obee, comic Irish song; Al McKinnon, tenor solos; Owen Petticrew, cornet solo; Norval Peterson and Jack Trace, comic duet; B. Brown, comic Irish song; Alfred Adams, humorous songs; Arthur Jackman, baritone solos, and Jack Townsend, bass solos. The orchestra was under the direction of Alfred Prescott.

NEW PICTURE PLANNED HERE

Son of Rin-Tin-Tin Will Be Starred in Next Production at Willows

Another picture will be produced by Central Films, Ltd., at the conclusion of "Women Against the World," Kenneth J. Bishop, producer, announced yesterday. The new vehicle, at present nameless, will star Rin-Tin-Tin, Jr., son of the famous Alsatian of similar name.

Robert ("Bob") Allen will take the leading male role, but the feminine lead is yet to be selected.

The dog will be brought to Victoria by his owner-trainer, Lee Duncan.

Production of "Women Against the World" is proceeding, though Miss Collette Lyons, comedienne, called to Boston by a family bereavement, has not yet returned to Victoria. Expected back yesterday, she was delayed by fog, but may be here today.

Work of the star, Ralph Forbes, is practically complete, and he anticipates leaving for Beverly Hills at the week-end.

Meanwhile, work of little Sylvia Walsh, who takes the part of the child around which a legal battle revolves, drew tribute yesterday. The role of her mother is taken by Miss Alice Moore. Enid Cole and Harry S. Hay are cast as the foster-parents. Fred Bass, of radio station CKWX, acts as prosecutor, and Mr. Forbes, defence counsel.

Obituary

KEISER—At the family residence yesterday morning, the death occurred of Louis John Keiser, 1204 Summit Avenue. Mr. Keiser was born in Montreal and had been a resident of this city for the past twenty-nine years. For twenty-seven years he had been an employee of the city waterworks department and for the last ten years caretaker of Smith's Hill reservoir. He is survived by his widow; three sons, Frederick and Edward J., of this city, and Herbert S., of Inverness, B.C.; and three daughters, Mrs. R. C. Malcolm, Victoria; Mrs. G. Roberts, Pioneer Gold Mines, B.C., and Miss Florence E., at home, and a sister in Montreal; also four grandchildren. He was a member of St. Andrew's Lodge, No. 53, A.F. & A.M., of Montreal. The remains are resting at McCall Bros.' Funeral Home and the time of the funeral will be announced later.

McDONALD—The funeral of Nelson Powell McDonald, who passed away suddenly at Sooke Lake on Tuesday, will be held at Hayward's B.C. Funeral Chapel tomorrow afternoon at 3:30, Rev. James Hood conducting the service. Interment will be made in the family plot in Ross Bay Cemetery.

BELL—Funeral services for Peter Bell, who passed away on Tuesday, will be held in Hayward's B.C. Funeral Chapel tomorrow afternoon at 2 o'clock, Rev. W. G. Wilson, D.D., officiating. Interment will be made in Royal Oak Burial Park.

PAISLEY—There passed away on March 16, at 1515 Quadra Street, Mrs. Kathleen Jane Paisley, aged forty-four years, a native of Scotland, a former resident of North Edmonton, Alberta, and a resident of Victoria for the past nine months. She leaves to mourn her loss her husband, John Paisley, Edmonton, at present in Victoria. The funeral will take place at the Thomson Funeral Home on Friday afternoon at 2:30. Dr. Clem Davies will conduct the service, after which the remains will be laid at rest in Colwood Burial Park.

RANDALL—Many friends were present yesterday afternoon at funeral services conducted for the late Mrs. Emmie Randall. The large number of beautiful floral tributes received testified to the high esteem in which Mrs. Randall was held. Rev. Dr. Clem Davies conducted an impressive service and interment was made in Ross Bay Cemetery. The following acted as pallbearers: Charles Buckingham, George Dyson, G. H. Meredith, William Latham, A. A. Glover and E. G. Rowebottom.

Community Club Members Arrange Social Gathering

The home of Mr. and Mrs. A. Draper, 960 Lyall Street, was the scene of an enjoyable gathering on Monday evening, when over fifty of the members and friends of the Esquimalt Community Club met for a social evening. Community singing, under the direction of Mr. B. Derry and Mr. R. McVie, started the programme, and novelty competitions were won as follows: "Telegrams," Mrs. A. Gray and Rev. Arthur Bischlager; "football," the men; streets of Victoria, Miss C. Johnston; housie-housie was played and Mrs. S. Raymond won the cushion.

During the evening Mrs. R. McVie presented Mrs. J. N. Forde, retiring secretary-treasurer, with a beautiful crystal bowl as a mark of appreciation for her work in 1936. Mrs. M. Nicol, a valued member, who is leaving for Vancouver, was presented with a corsage bouquet and a box of chocolates. Mrs. W. Morrison was given a silk cushion as a wedding present. Mrs. S. Mitchell and her committee served refreshments.

Among those present were: Rev. Arthur and Mrs. Bischlager, Mr. and Mrs. F. Maynard, Mr. and Mrs. B. Derry, Mr. and Mrs. H. C. Silburn, Mr. and Mrs. R. McVie, Mr. and Mrs. H. Bennetts, Mr. and Mrs. W. Morrison, Mr. and Mrs. J. N. Forde, Mr. and Mrs. S. Draper, Mrs. F. Lister, Mrs. C. Clare, Mrs. A. Gray, Mrs. Brigden, Mrs. T. Brigden, Mrs. W. Creed, Mrs. T. Jennings, Mrs. McVie, Sr., Mrs. M. McDuff, Mrs. M. Nicol, Mrs. E. Parkinson, Mrs. H. Thomas, Mrs. R. Cryderman, Mrs. S. Gibson, Mrs. C. Montgomery, Mrs. W. Aldridge, Mrs. S. Mitchell, Mrs. M. Parkes, Mrs. E. Ferris, Mrs. T. Bradley, Mrs. H. Warr, Mrs. L. Howe, Mrs. T. Robinson, Mrs. H. Roode, Misses F. Creed, C. Johnston, J. Robinson and Messrs. P. Brien, J. Banyard and J. Holligan.

QUEEN'S PAGE DIES

REGINA, March 17 (AP).—Oswald de Chadwyke Greenwood, seventy-two, a page-in-waiting to Queen Victoria and equerry to the Duke of Clarence, elder brother of the late King George V, died here today in hospital.

COMBAT RHEUMATISM
Rheumatism is often caused by uric acid in the blood. This blood impurity should be extracted by the kidneys. If kidneys fail, and excess uric acid remains, it irritates the muscles and joints causing excruciating pains. Plan to help prevent rheumatism by keeping your kidneys in good condition. Take regularly Dodd's Kidney Pills—for half a century the favorite kidney remedy. 106
Dodd's Kidney Pills

City and District

Knife Stolen—Rev. F. V. Venables, 512 Catherine Street, informed police yesterday that a carving knife had been stolen from his residence.

Purse Found—An empty black purse was found in her garden yesterday, Mrs. Margaret Johnston, 1020 Queens Avenue, told police.

Created Disturbance—George Goy was fined $5 and costs in the provincial police court, yesterday, on a charge of disturbing a dance at the "Wishing Well."

Will Speak Tonight—Major Jukes will speak on "Social Credit and the C.C.F.," at the C.C.F. Clubroom, Keating Crossroad, tonight at 8 o'clock.

Ghouls at Work—F. B. Robertson, caretaker at Ross Bay Cemetery, informed police yesterday a gang of boys had been removing stones from a number of graves and scattering them about the cemetery.

Rubbish Ablaze—Blazing rubbish at 828 Broughton Street called out the fire department shortly after 10 o'clock last evening. Firemen found wind had fanned a smouldering bonfire into flames.

Tool Box Broken Into—Samuel Gulliford, a city foreman, reported to police yesterday a tool box on Begbie Street had been broken into during the previous night. An attempt had also been made to break into a compressor shed.

Fire Alarms—A grass and bush fire called the fire department to the corner of Government Street and Dallas Road at noon yesterday. A chimney fire at 1125 Quadra Street was responded to at 6 o'clock in the evening.

Price of Eggs Down—The wholesale price of grade "A" large eggs went down 1 cent a dozen yesterday. The price is now 23 cents a dozen for grade "A" large eggs, 22 cents for medium eggs and 21 cents for pullet eggs.

Dogs at Large—Charges against owners of dogs in the hunting sections of the district in which deer are found, of having allowed these dogs to run at large, were laid in the provincial police court, yesterday. Remands were granted until next week.

Office Now Open—The Musical Festival Office, 223 Pemberton Building, opened a few days ago for the reception of entries, has already done considerable business, auguring a strong entry list. The closing date for entries is positively March 20. Further information may be obtained by telephoning E 8431.

Ratepayers' Executive—At a meeting of the executive of the Victoria Ratepayers' Association, to be held tomorrow night at 8 o'clock in the City Hall, Major M. Kirkpatrick Crockett, city land commissioner, will discuss the reverted land situation. During the meeting, committees will be named by the executive.

Here for Holiday—Robert Adamson, vice-president of the British Columbia Sugar Refinery, is here for a few days' holiday, and is registered at the Oakbay Beach Hotel. Mr. Adamson notes a marked improvement in conditions, in so far as his business is concerned, over last year.

Special Meeting—At the request of Fire Branch, British Columbia Insurance Underwriters' Association, a special private meeting of fire wardens and other members of the City Council will be held at 3:30 o'clock this afternoon. It is expected that matters affecting the closing of Victoria West and Duchess Street fire halls will be discussed.

Withdrew Case—In the city police court yesterday, W. B. Colvin, of the Attorney - General's department, asked to have withdrawn a charge against the Lucky Strike Gold Mining Company at Bridge River for failing to comply with the regulations as to prospectus issue. The company had since complied with the rules.

Must Guard Words—Isaac Hewitt, who was convicted in the police court yesterday of using insulting language in a public place, was warned by Magistrate H. C. Hall that his age alone saved him from more serious punishment when he fined him $5 or five days in jail. The magistrate also punished the accused by making him keep quiet while he lectured him.

Minister on Mainland—Hon. G. M. Sloan, K.C., left yesterday afternoon for the Mainland, with the expectation of returning to Victoria today. Before leaving Mr. Sloan said the Hedley Amalgamated investigation was proceeding, and that some time might elapse before Commissioner G. L. Fraser presents his report as to the inquiry conducted under the British Columbia Securities Act.

Sacred Cantata—On Good Friday evening the sacred cantata "Olivet to Calgary," by J. H. Maunder, will be given by the choir of Emmanuel Baptist Church under the direction of W. H. Muncy. The solo parts will be taken by James Oakman, tenor, and Miss Rosiemai Parfitt, soprano, and Fred H. Parfitt, baritone, both of Duncan. Preceding the cantata Dr. G. Preiswerck's string ensemble will give a half hour of chamber music.

Fine Imposed — Magistrate Hall, in provincial police court yesterday, concluded that Adolph Brachat was responsible for an accident at Colwood when he collided with a truck driven by B. McTavish, when the latter, in addition to damage to his new truck, had his collarbone broken. The magistrate felt that the eyesight of the accused was not as good as it should be for night driving. He was fined $30 and costs.

Given Music Library—Hon. Dr. G. M. Weir announced yesterday that the Carnegie Corporation of New York has donated a set of "The College Music Library," including a talking machine, records and loudspeaker, to the Province, for use in education. The value of the gift was placed at $1,375, Dr. Weir said. It includes a large number of records of the best music, which may be loaned by the department for use in schools.

CALGARY TAXPAYERS PASS FORTIN'S PLAN

Continued from Page 1

bankruptcy was the only other alternative. The local Fortin plan was similar to the one presented to Calgary, and he was sure taxpayers would have taken the same acton here had the matter been submitted to a plebiscite with a thorough explanation.

Referring to the passing of the Fortin plan here with three provisos added by the council, Mayor McGavin asserted a reply was expected at the City Hall within one week.

EARLY DECISION ASKED

An explanation by telephone of three council provisos to the plan was made by the city comptroller and treasurer to Mr. Fortin. Charles S. Henley, city fiscal agent, also communicated with the Dominion Mortgage & Investment Association urging speed in a decision. Mr. Fortin stated he would explain provisos to a committee representing holders of city bonds.

The main proviso requiring explanation covered establishment of an interest equalization fund by the city to meet interest charges above 4 1-2 per cent on current issues which would be converted on adoption of the Fortin plan.

Announcements

There is an Agony of Mind that only sensitive women who suffer from superfluous hair can understand. They distrust advertisements which offer instantaneous cures, having found the relief merely transitory. They rarely speak of their disfigurement, but just bear it in silence. To such women Miss Hanman would issue an invitation to come and see her—they will meet with every kindness and consideration, and there will be no charge whatever for consultation. 503 Sayward Building. Phone G 7642.

Your Social Printing and Stationery must be correct. We know what is required and our work speaks for itself. We carry a large selection of Writing Papers. The Colonist, 1211 Broad Street. Printing, Lithographing, Bookbinding, Engraving.

Gonzales Chapter, I.O.D.E., 25th anniversary tea and bridge, Empress Hotel ballroom, March 23, 3 p.m. Reservations for tables phone G 9519, E 8557. Tea, 50c; bridge and tea, 75c.

Ladies' Aid, Church of Our Lord, will hold an Easter sale, Friday afternoon, March 19, in Cridge Memorial Hall, Humboldt and Blanshard.

The Chalet, Deep Cove—Chicken dinners, Devonshire teas. Sidney 82F.

Paisley Cleaners and Dyers. We call and deliver. G 3724.

Crochet Medallion Bedspread by Mayfair

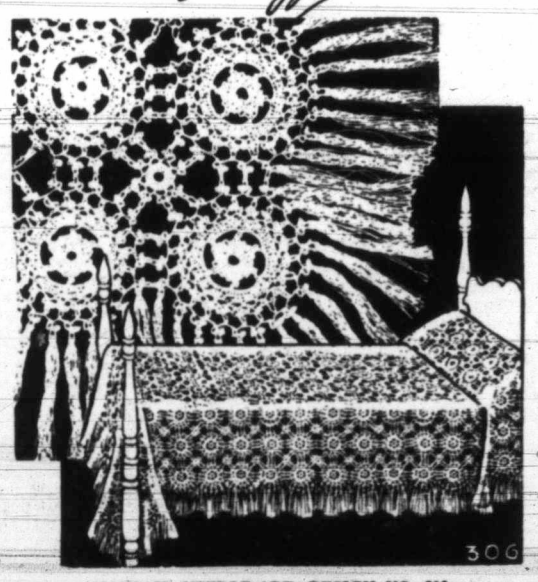

MAYFAIR NEEDLE-ART—DESIGN NO. 306

If lace appeals to your feminine heart; if you admire the unusual; if you appreciate beautiful things, you will not rest until your busy crochet hook is fashioning these cleverly designed medallions and assembling them into lovely yet sturdy bedspreads. Each medallion is made separately, using heavy crochet and knitting cotton. The fringe hangs in graceful scallops, and is added after the entire spread is assembled. The design is one which all needlewomen will instantly admire, and the finished work has no equal in beauty and usefulness. It may be used over white or colors, as you prefer. The pattern includes easy-to-understand instructions without abbreviations, and sample of cotton original model was made of.

DIRECTIONS FOR OBTAINING PATTERNS

To secure this pattern fill in coupon below, being sure to give all particulars. Then send coupon, together with 20 cents, to "Pattern Dept., The Daily Colonist, Victoria, B.C." Allow ten to twelve days for receipt of pattern, which will be mailed direct to you.

Pattern Dept.,
Daily Colonist,
Victoria, B.C.

Please send me Pattern No. ..... size (if for garment) ..... for which I enclose 20 cents

Name .....

Address .....

Patterns Available by Mail Only

ORIGINATED IN COTTON CARGO

Cause of Fire on Silverlarch Undetermined—Will Resume Voyage

HONOLULU, March 17 (AP).—The British motorship Silverlarch, which arrived here Monday after fighting fire in the hold for several days, will resume her voyage from Los Angeles to Manila in about two weeks, Captain Fred H. Henderson announced.

The freighter's eight passengers were taken off at sea and brought here by the cruiser Louisville, which rushed 400 miles to their aid.

The flames, extinguished after an all-night fight, were found to have originated in cotton cargo deep in the hold. The cause was undetermined.

All eight passengers are planning to continue their trip aboard the Silverlarch. They are on a world tour.

What Today Means

"PISCES"

If March 18 is your birthday the best hours for you on this date are from 9:15 to 11:15 a.m., from 2:15 to 4:15 p.m. and from 7:15 to 9:15 p.m. The danger periods are from 7:15 to 9:15 a.m., from 5:15 to 7:15 p.m. and from 9:15 to 11:15 p.m.

Creative forces will be active this day. New ideas will be born, production increased in certain lines and inventions perfected. Intellectual workers are likely to find their minds functioning with exceptional clarity. You may find yourself unusually quick-witted this day, and awake to some opportunity, that ordinarily you might overlook. Be aware of any unusual remarks you may hear, giving them more than a passing thought, for some hidden meaning may become clear. You can anticipate being made happier before the day is over. There is a chance of this being one of your exceptionally lucky days. This ought to prove a good day for the granting of reasonable requests, for you may benefit by doing so. Married and engaged couples, as well as those who have discovered someone upon whom to centre their affection, will show good judgment to do nothing that might be of a tantalizing nature.

If a woman and March 18 is your birthday, you may conceal your emotion too much. A display of enthusiasm for your work, or social attentions paid you, might be helpful in more than one way. You might be prone to jump to hasty conclusions, particularly regarding the motives and actions of those who are inclined to be friendly. You love home comforts, but are likely to be socially ambitious, and too willing to sacrifice the former for the latter. You perhaps display good judgment when it comes to the expenditure of money. The chances are that you will succeed in anything you undertake seriously, especially if it involves making a livelihood. You are apt to find yourself eventually handling a large income. As a broker, saleslady, interior decorator, actress, writer or teacher your way may lead to happiness. Your matrimonial future seems full of promise that fortune will favor you with good luck.

The child born on March 18, usually, when it reaches its teens, reveals many excellent traits of character hitherto unsuspected. It probably will be very ambitious, and successful.

If a man and March 18 is your natal day, you can expect favorable results to earnest endeavors. It behooves you to make friends. You will discover that courtesy to strangers pays. As a politician, lawyer, industrial sales engineer, publicity man, actor, author or artist the future may hafe a great deal in store for you.

CRISIS DEVELOPS IN ILLNESS OF QUEEN

BUCHAREST, Rumania, March 17 (AP).—A crisis developed today in the illness of Dowager Queen Marie of Rumania, and physicians planned an early conference to decide whether a surgical operation will be necessary.

The crisis came during the night after two days of apparent recovery from an illness previously diagnosed as gastric hemorrhage.

See the New 1937 General Electric Refrigerator
With sealed-in steel mechanism. Five-year guarantee. Prices from $184.50
FLETCHER'S
1130 DOUGLAS ST.

Diamonds
Bought and Sold
Pacific Jewelry & Loan Co.
Licensed Pawnbrokers
1212 BROAD G 2724

Bicycle Outer Tires
On Sale at 85c
FEW DAYS ONLY
AARONSON'S 1328 Govt. St.

WOOD AND COAL SAWDUST
J. E. Painter & Sons
PHONE G 3541
611 CORMORANT ST., VICTORIA

YOUR DEALER HANDLES WHEELBARROWS BY HUTCHINSON
851 FISGARD ST.

Rupture
Eighteen Years' Experience Making and Fitting Trusses and Appliances. Plastic Arch Supports
SURGICAL APPLIANCE & SUPPLY CO.
749 Fort St. E 8174

A cup of BOVRIL gives immediate invigoration and lasting strength
—Take it DAILY
BOVRIL is the power of prime lean beef

EVERYTHING'S IN YOUR FAVOR
BC Electric STORES
If you want a luxurious modern range . . . 3c electricity, cheap gas, low range prices, extra trade-in for your present stove, very easy terms and FREE INSTALLATION, let us tell you about these big savings. Phone G 7121.

GRAY LINE
TRAVEL BUREAU
Phone E 3833
LOW FARES TO CALIFORNIA AND ALL EASTERN POINTS
Phone or Call at 756 Yates Street for Information and Tickets

Plant Early Potatoes Now
Sharp's Express, Epicures, Early St. George, Early Surprise, Beauty of Hebron, Early Rose, Lady Llewellyn, Early Ohio.
LATE VARIETIES
Columbia Russet, Up-to-Date, Burbanks, Green Mountain, Netted Gem, Raleigh.
GARDEN TOOLS — SEEDS — FERTILIZERS — SPRAYS
SCOTT & PEDEN, LTD.
G 7181 CORNER STORE AND CORMORANT STREETS
We Deliver Every Day to All Districts

Social Activities and Notes of Personal Interest

Fashionable Crowd Attends Luncheon And Style Review

Interesting Array of Spring Clothes Shown by Mannequins—Proceeds Will Go to Funds of Junior W.A. of Royal Jubilee Hospital

A SMART gathering of nearly 550 spectators attended Victoria's most successful Spring Fashion Show luncheon yesterday afternoon at the Empress Hotel, the affair being under the auspices of the Junior Women's Auxiliary of the Royal Jubilee Hospital and under the patronage of Mrs. E. W. Hamber, wife of His Honor the Lieutenant-Governor.

The ballroom and adjoining foyer were used to accommodate the huge crowd and the tables were bright with tulips, daffodils and pots of shamrock in honor of St. Patrick's Day. Luncheon was served at 1 o'clock to the accompaniment of the Empress Hotel orchestra, under the direction of Mr. W. F. Tickle. The mannequins paraded about the room between the luncheon tables and received the admiration and applause of the onlookers.

The mannequins were Mrs. D. B. McConnan, Mrs. Clawson, Mrs. H. T. Goodland, Mrs. Gordon Cameron, Mrs. Robin Jameson, Mrs. Sutherland Brown, Mrs. G. H. Simons, Misses Elizabeth Muttlebury, Dallas Homer Dixon, Thelma Ackerman, Elizabeth Ruggles, Alizon Mitchell, Mary and Jean Campbell, Mary Lou Ross, and little Maureen Calvert and Jeremy Hicks.

SPORTS CLOTHES

Sports clothes are no longer "hit and miss" affairs, they are carefully thought out with an eye to color, texture and suitability. A number of unusually attractive ensembles from W. & J. Wilson, well-known Victoria firm, which specializes in English sports wear, were shown in the first group of the fashion review. Miss Elizabeth Muttlebury appeared in a modish riding outfit, consisting of a check coat, high-necked sweater and dark brown whipcord jodhpurs. She was followed by Miss Mary Campbell, ready for skiing in a white Grenfell cloth jacket—that light yet windproof material which was invented specially for the coldest climes—green trousers, green and white check scarf and white beret. To give a more realistic touch, she carried skis on her shoulder.

Mrs. Goodland modeled a well-cut riding coat and breeches and a red turtle-neck sweater, and Miss Jean Campbell appeared in a particularly smart ensemble consisting of a suede jacket in the new Red Earth shade, made with lapels and worn with a skirt of tweed in which the shade of the jacket was emphasized in the over-check. She wore a brown Henry Heath hat. Miss Mary Campbell appeared in a henna twin sweater set worn with a check skirt of English wool. Walking with her was little Maureen Calvert, an adorable little person, very Spring-like in her primrose yellow English tailored coat and matching bonnet. Miss Jean Campbell modeled a becoming white Jaeger suit, made with the three-quarter length coat, and with this she wore an imported felt beret. Young Jeremy Hicks, in his beautifully tailored brown and fawn check coat, brown velvet pants and smart tailored shirt and brown tie, made an excellent little model.

Other smart outfits suitable for sports or "spectator" sports wear were the dark henna tweed mantailored coat worn by Miss Muttlebury; Miss Jean Campbell's three-piece green and fawn check suit, worn with a yellow Henry Heath hat, and Mrs. Goodland's grey check coat worn with a chamois colored Henry Heath hat, matching sweater and gloves of hand-sewn English chamois. A charming beach outfit was of dark brown flannel with trimming of coral flannel, the contrasting color being introduced in the sash and lapels of the long coat. A yellow Jaeger dressing gown, worn over yellow brocaded silk pyjamas, was trimmed with red and yellow plaid and the mannequin, Miss Mary Campbell, wore this with red morocco leather slippers.

FROM MADAME RUNGE

Madame Runge's collection of suits, afternoon and evening dresses delighted the spectators. The vogue for shorter skirts, short sleeves, fitted lines, and above all, gorgeous color combinations, was in evidence in the display. Many of the dresses and suits were imported models, and the hall mark of some of the famous designers was upon them.

Perhaps it is the Coronation which emphasizes the importance of hats this year, but it is many years since hats have received such attention, have been so beautifully decorated, or have been designed more specifically to enhance feminine charm. Baku, balibuntl, Leghorn and Formosa were among the favorite materials, and clusters of flowers harmonizing with the frocks, many of them matching perfectly, adorned the brims. Little veils were all a-flutter, another becoming "feminizing" touch. One charming brown straw sailor worn by Miss Mary Lou Ross with a beige two-piece afternoon frock, the only ornamentation of which was Greek key pattern stitching, had a band of brown ribbon round the crown, brightened by gay raffia embroidery. Another attractive hat was a navy blue broad-brimmed model trimmed with grosgrain ribbon of a lighter shade, and worn by Mrs. D. B. McConnan in a becoming ensemble consisting of a figured silk blouse and dark blue skirt and coat. The blouse itself was made from French printed handkerchiefs.

HIGHLIGHTS OF CLOTHES

From a collection of sixty-eight dresses, the selection of highlights is not an easy matter. The most outstanding must suffice. All eyes were turned upon the fascinating dual-purpose ensemble so charmingly modeled by Miss Muttlebury, the long redingote opened over a navy blue and white printed silk frock, the printed material lining the coat, which, when folded back, gave the effect of a one-piece printed silk frock and a short bolero jacket. The effect was fascinating and exclamations of surprise were heard as Miss Muttlebury demonstrated the possibilities of the "two-way" ensemble.

Among the evening gowns, which were lovely, was a "Larkspur" gown modeled by Mrs. Sutherland Brown, and featuring a soft blending of two shades of blue, a contrasting note of color being introduced in the maroon and blue flowers at the neckline. Miss Muttlebury showed a youthful frock of white starched marquisette, worn with a small hat trimmed with a stiff veil brim and gardenias at the back. "Wallflower" was the name of a chiffon evening gown worn by Mrs. Goodland, in which three shades from burnt orange to pale apricot were cleverly combined. Two shades of fuchsia chiffon were combined in an exquisite evening gown shown by Mrs. Robin Jameson, and another beautiful gown worn by this attractve mannequin was of white chiffon printed with large flower design and made in a graceful flowing line design.

Mrs. Clawson showed an unusual gown of fuchsia shaded chiffon, and a black net worn by Miss Muttlebury was ornamented with white lace motifs. Futuristic and daring in coloring was the evening frock shown by Mrs. Simons, with which she wore a large brimmed hat of petunia rose straw. The same shade was to be seen in the hat which Mrs. Sutherland Brown wore with a lovely grey chiffon and lace gown. Mrs. McConnan appeared in a striking geranium pink net, trimmed with narrow satin cording, and a hand-painted silk linen gown worn by Miss Ackerman was much admired. Another graceful evening frock was of black and white marquisette, the neckline and other bindings being of narrow lacquer red satin.

SUMPTUOUS FURS

Specially selected furs from Foster's were shown, among them being a handsome double silver fox neckpiece, a silver fox cape, dyed squirrel and white slipped bunny evening coats.

A suggestion of Summer days came in the charming pale pink tailored sports dress worn by Mrs. Gordon Cameron, and Miss Homer Dixon appeared in a pretty green and white dress and little jacket with which she wore a green hat. One of the interesting novelties was the umbrella coat, the skirt of which was made with twenty-six gores, and one of the much admired suits was the nattier blue three-piece, with overcoat trimmed with grey fox, worn by Mrs. Jameson. Miss Ruggles showed a fresh and pretty Spring green and white printed silk frock, and a distinctive and smart dress was a navy blue silk embroidered in flower clusters of a paler shade, and worn by Mrs. Jameson with a dark blue hat trimmed with matching flowers.

Attractive hair style arranged by "Hilda" to suit the mannequin added to the general air of "finish," which was characteristic of the review. Hosiery for the occasion was donated by David Spencer, Ltd.

A Bright-Eyed Youngster

—Photograph by Savannah.

Wide awake is little Bruce Hill, seven and one-half-month-old son of Mr. and Mrs. L. E. Hill, Falmouth Road, and grandson of Mr. and Mrs. W. R. Gibbs, Manchester Road, and of Mr. and Mrs. C. Hill, Green Street.

P.-T.A. Activities

OAKLAND

The Oakland P.-T.A. will hold another of its popular old-time dances tomorrow evening in the auditorium. A special orchestra will be in attendance, and Mr. Don Gayley will act as master of ceremonies. Instruction in the old-time dance steps will be given to beginners by the orchestra from 8 to 8:30 p.m. Refreshments will be served.

Clubs-Societies

Venture Club

The Victoria Venture Club held a successful St. Patrick's bridge party on Tuesday in the Soroptimist Club rooms, Metropolitan Building. Among those present were: Mesdames N. Goyette, E. M. Smith, M. Ferris, G. Cook, Misses Helen Wells, Rita Mottershead, Margaret Brooks, Edna MacKenzie, Elsie Matthews, Ruth Whiteoak, Beth Pollock, Agnes Flitton, Janet Graham, Doris Burton, Kay Dunnett, Catherine Davey, Carol Copeland, Olive Maclean; Messrs. Jack Bartree, Bill Inglis, Ian and Douglas Jack, Cyril Robins and Lawrence Denton. First prizes were won by Beth Pollock and Mr. Lawrence Denton, and consolation prizes by Miss Rita Mottershead and Mr. Bill Inglis. Miss Eugenie Cantwell had charge of St. Patrick's Day refreshments, served at the concluson of the evening's play.

Breakfast Club

The Victoria Credit Women's Breakfast Club held its monthly meeting in the dining-room of the Hotel Douglas yesterday morning, with Miss Helena Butterfield presiding. The Irish motif, in honor of St. Patrick's Day, was used in the table decoration and place cards, and each member attending was presented with a small bouquet of shamrock. An interesting talk was given by Miss Isobel Gibson on "Authorization of Credit," and "Gone With the Wind," was the subject discussed by Miss Anita Davies. Miss Butterfield expressed the wish of the club to have as many members as possible attend the conference of the National Retail Credit Association, which will be held at the Davenport Hotel in Spokane during June.

Second Mile Club

The Second Mile Club held its regular meeting at the home of Mrs. S. Cave, St. Patrick Street. Mrs. W. Richardson, the president, was in the chair. Mrs. A. Slater gave the devotional message. Miss Mossop, of the Oriental Home, gave an interesting talk on her work. Little Dorothy Smith sang two vocal solos which were much enjoyed. Refreshments were served by the hostess, assisted by Mrs. Fuggle, Mrs. Holm and Mrs. Pearmain. Mrs. L. Ebert presided at the prettily decorated tea table.

Emmanuel L.A.

The Ladies' Aid of Emmanuel Baptist Church held its monthly meeting recently, Mrs. Waites in the chair. Reports of the Local Council annual meeting were given by the delegates. Mrs. MacLaurin gave committee reports and Mrs. Waites gave a report of Archbishop MacDonald's address. Mrs. Cogswell reported the address by Mrs. C. C. Spofford, and Mrs. Pinkerton, that of Dr. Young. During the social half hour, Mrs. Beveridge and Mrs. Cross served tea.

King's Daughters

The Victoria District King's Daughters will meet on Monday afternoon at 2:30 o'clock in the Restrooms. Business of importance will be discussed.

Bridge and Tea

The ladies of the social committee of the First Spiritualist Church will hold a bridge game and tea at the S.O.E. Hall tomorrow. The bridge game will start at 2 o'clock. Scrip prizes will be given. Tea will be served from 2:30 till 5 o'clock. Readers for the afternoon will be Mesdames Allan, Prampton, Silsby, Youson, Johnson and Mr. Holder.

U.C.T. Auxiliary

The bridge tea of the Ladies' Auxiliary of the United Commercial Travelers will be held at 2:30 p.m. today in Spencer's dining-room. Players are requested to bring their own cards and score cards. Reservations may be made by telephoning E 3636.

TODAY'S RECIPE

CREAM Puffs—Boil with one cup of water, one-half cup of butter, stirring in one cup of flour during the boiling; set aside to cool, and when cold stir in four eggs, dropping in one at a time and beating well after adding each egg. When thoroughly mixed, drop by spoonfuls on tins and bake in a fairly hot oven. When baked a golden brown, split open, and when cold fill with whipped cream. Sprinkle with powdered sugar.—Prudence.

At the Hotels

DOMINION

Mr. I. J. Nichols, Edmonton; Mr. J. Daniels, Mr. P. Bauch, Vancouver; Mr. and Mrs. C. B. Hutchinson, Duncan; Mr. D. Holmes, Ss. Empress of Japan; Mrs. J. Asplin, Winnipeg; Mr. E. Hoag, Vancouver; Mr. and Mrs. H. Dodd, Mr. E. K. F. Dodd, Powell River; Mr. N. C. MacLeod, Nelson; Mr. A. L. Carroll, Toronto; Mrs. C. H. Cherry, Vancouver; Mr. and Mrs. F. Riley, Winnipeg; Mr. E. A. Condon, Mr. L. B. Waite, Captain A. Cameron, Vancouver.

Peerless Fashion Patterns

Edited by LAURA I. BALDT, A.M.
(For many years Assistant Professor of Household Arts, Teachers' College, Columbia University, New York, N.Y.)

Step out smartly now in this navy blue Spring jacket dress. The sleeveless jacket makes it easy to wear under your Winter coat. It's the sort of costume you fairly want to live in when Spring arrives.

The blue dotted white crepe surplice collar is as gay as Spring itself. The dotted crepe is repeated on the short puffed-up sleeves. The dress is complete without the jacket and offers a smart change.

This model is also grand for maternity wear. Extra inches can be released from the lapped front, that is so slimly concealing.

A bright crepe print is another delightful suggestion.

A Detailed Sewing Guide accompanies the pattern.

Style No. 2943 is designed for sizes 16, 18, 20 years, 34, 36, 38, 40, 42 and 44-inch bust. Size 36 requires 5 3-4 yards of 39-inch material with 1 yard of 39-inch contrasting and 1 yard of 39-inch lining, for dress and jacket.

The Spring and Summer Fashion Book is filled with lovely designs for everyday wear, which are easy and inexpensive to make.

Pattern Dept.,
Daily Colonist,
Victoria, B.C.

Please send me Fashion Pattern No.....size.....
for which I enclose 20 cents.
(If Fashion Book desired, enclose additional 15 cents.)
Name .....
Address .....
.....

Patterns available by mail only.

Women in Korea Being Educated

VANCOUVER, March 17 (?).—Graduates of colleges operated in the Orient by the Women's Missionary Society of the United Church of Canada are taking their places in the life of their country and assisting in the work started by the society, Mrs. G. E. Forbes, Weston, Ont., Dominion Board president, told delegates to the annual meeting of the British Columbia conference branch being held here.

Mrs. Forbes who visited the Orient last year, said natives of Korea had asked her to convey their thanks to the women of Canada for having awakened in them the thought that girls should be educated.

We Present
matchless values in
Spring Dresses
for Easter smartness

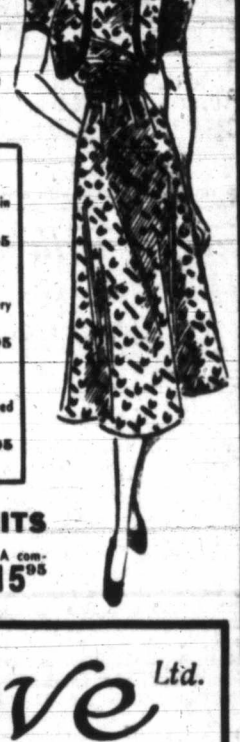

Youth-minded women with an eye to their budgets will adore our new collection of sparkling Spring dresses. Prints in brilliant floral effects, crepes, sheers and novelty weaves. Pastels and splashy bright colors. Every new style detail. A really ravishing array of all that is exciting in the Spring fashion world.

Silk Dresses—
Gay prints and bright new colors in crepes, sheers and new weaves.
$12.95

Smart Print Dresses—
Perfect for wear right now, and very attractive styles. Beautifully tailored.
$6.95

Party Dresses—
Sweeping skirts, short sleeves, fitted waistlines. Every ravishing new color.
$14.95

JANTZEN KNIT SUITS
New arrivals in smart two-piece suits. A complete selection of styles and colors $15.95

A. K. Love Ltd.
708 VIEW STREET UP FROM DOUGLAS

Phone, Office, E 2513; After 6, Phone G 3978 Appointment, 9 to 1
HAROLD S. TIMBERLAKE
OPTOMETRIST
647 YATES STREET, VICTORIA, B.C.

A SOFT, LOVELY, LUSTROUS
PERMANENT
Is Yours for the Asking, at Prices You Can Afford to Pay
ALL WAVES GUARANTEED
AVALON BEAUTY SHOPPE
1104 DOUGLAS STREET E 6522

Trusses.. Elastic Hosiery
Abdominal Supporters
Expert Fitting of All Surgical Appliances
OWL DRUG CO., LTD.
Campbell Bldg. Phone G 2112 W. H. BLAND, Manager

½ Size Dresses
IN PRINTS AND PLAIN COLORS
Madame Runge LIMITED
1120 Douglas Street (Fletcher Bldg.)

TRADE IN
YOUR OLD
FURNITURE
FOR NEW
Home Furniture Co.
825 FORT ABOVE BLANSHARD

SAFEWAY STORES
DISTRIBUTION WITHOUT WASTE
See Wednesday Colonist for
TODAY'S SPECIALS
SAFEWAY STORES, LTD., 707 Fort St.

The FOOT HEALTH shop
PREVENT FOOT TROUBLE
Advice Shoes Relief
1425 Douglas St.

FURS
ARE THE WORD THIS SPRING
For your ensemble we carry the largest selection of Fur Scarfs, Capes and Chokers in Victoria.
Foster's Fur Store
753 YATES STREET

What Is Correct?

Who goes first down the aisle of a theatre?

The woman goes first, if an usher is conducting the couple to their seats. If an usher is not present, and the couple must find their own seats, the man precedes the woman. Where seats are not reserved, the woman may go first, turning to ask if her choice is acceptable to her companion.

Should a man offer to carry a woman's packages? **Yes, unless he is in uniform. The woman may accept if the package is heavy, but it would be tactless to make him carry feminine-looking packages, or a bulky bundle that would make him appear awkward.**

Is it necessary to leave some food on the plate?

No. This is frequently done, in the mistaken idea that it is polite. Of course you will not make a point of eating every scrap of food on your plate. But you may eat as much or as little as you choose and no attention will be paid to it except to offer you more.

Your guests have a right to expect only Full-Flavored Coffee

ONE RULE for successful entertaining is—never serve coffee that is weak and lacking in true coffee flavor.

Only rich, full-flavored coffee can be really satisfying. Its extra flavor is a real compliment to guests. And it may be said to pay its own way by putting everyone in a better humor.

Chase & Sanborn is a superb blend of the world's choice coffees—carefully selected, blended and roasted by experts. Its finer quality and delicious flavor have made it Canada's favorite for more than 70 years.

And you can serve this finer coffee to your guests without any fear of being extravagant. That's because you can buy it at such a reasonable price.

Treat yourself and your guests to this fuller flavored coffee. Order delicious Chase & Sanborn Coffee from your grocer tomorrow. In pound and half-pound vacuum tins.

Roasted and packed in Canada

ONLY ONE CORRECT WAY TO SERVE COFFEE —— FULL FLAVORED

Social Activities and Notes of Personal Interest

Ondrea and Michel Are Special Dance Feature

St. Patrick's Day Cabaret in Empress Hotel Ballroom Attracts 250 Guests—Spectacular Dances by Celebrated Team

Two hundred and fifty Victorians "in a dancing mood" were given an exceptional treat last evening when they saw for the first time the celebrated dance team, Ondrea and Michel, brought here from Chicago to appear as the feature attraction of the St. Patrick's Day cabaret at the Empress Hotel.

Direct from fourteen weeks' engagement at the Villa Venice, exclusive dance club near Chicago, Ondrea and Michel gave a most spectacular performance. Their first number was Waltz Classique, in which Ondrea wore a beautiful white chiffon gown with hand-painted roses on the full, softly hanging skirt, and the grace and lissomeness of both dancers as they danced brought forth enthusiastic applause from the onlookers. As an encore, they gave Danse Russe, a spirited contrast to the first number, the typically Russian atmosphere being suggested by Ondrea's headdress.

GORGEOUS GOWN

At 11:15 p.m. the team appeared again, this time in "Tangolero," which was a clever combination of the tango and bolero, in which Ondrea wore a magnificent gown of solid rhinestones, made with a very full skirt, and in her dark curls she wore a cluster of rhinestone flowers. As an encore, "Flirtation Walk" was given.

Perfect team work, timing and exquisite grace characterized the Waltz Moderne, a contrast in execution and style to the first waltz, and for this number Ondrea wore a long white beaded gown, the full chiffon sleeves being encrusted with brilliants. The guests applauded the artists again and again, as a mark of enthusiastic approval.

PRETTY DECORATIONS

The orchestra platform was banked with daffodils and narcissi, and a special St. Patrick's Day note in the decorations were the pots of shamrock on the guests' tables.

The affair was the most successful St. Patrick's cabaret ever held in the hotel and all who attended and who had looked forward to the appearance of the celebrated Ondrea and Michel had their expectations more than amply fulfilled. The dance team has had important engagements at the Bismark, Stevens and Drake Hotels in Chicago and was brought here by the Empress Hotel management specially for last night's cabaret.

Women of India Vote for the First Time

Young women of India are pictured in groups at one of the polling places at Calcutta, India, as they cast their first votes since being enfranchised. Election officials were given an unforeseen headache when women of certain sects refused to lift their veils for identification purposes. Many of them brought their husbands to identify them but, nevertheless, great confusion reigned in many sections. Thirty million people cast votes in this election.

Lenten Talk Has Interest For Members

Christianity was dynamic because its central figure was Christ. That the church was alive today was testified to by the work being carried on in various mission fields, said Rev. J. W. Churchill in addressing members of the Metropolitan Women's Missionary Society at the monthly meeting this week.

The meeting was held in the Metropolitan schoolroom, the president, Miss G. Baker, in the chair. Mr. Churchill gave a Lenten address, touching on the meaning of resurrection, life and immortality. Mrs. W. E. Harper thanked the speaker.

Business dealt with included the treasurer's report, read by Miss E. Harte; Mrs. J. T. Taylor's report on correspondence; the report of the strangers' secretary, Mrs. F. T. Cliff, read by Mrs. W. L. Smith, showing that fifty-nine calls had been made on sick and strangers, and an interesting letter on "Christian Stewardship," read by Mrs. E. Akhurst.

Miss Baker presented four certificates of life membership from an anonymous donor, the recipients being Mrs. W. W. Taylor, Mrs. E. J. Dicker, Mrs. King and Mrs. S. Wallis respectively.

The soloist was Mrs. A. H. Adams, accompanied by Mrs. Rae Baker, and Mrs. Taylor gave a story of mission work in Northern Rhodesia before tea was served by the members of the C.G.I.T.

Easter Hats
$1.95 to $5.95
Newest and Largest Collection to Suit Every Head.
Plume Shop, Ltd.
743-47 YATES ST. E 5621

EARTHQUAKE IN LUZON

MANILA, P.I., March 17 (AP).—A strong earthquake sent residents of Northern Luzon Island fleeing from their homes in panic last midnight. Some buildings were damaged but no casualties were reported.

St. Patrick's Day Observed By Tea Party

St. Patrick's Day was observed by Florence Nightingale Chapter, I.O.D.E., when a delightful silver tea was held yesterday afternoon at the home of the regent, Mrs. James Baker, 714 Discovery Street. The many guests were welcomed by Mrs. Baker, and the reception rooms were arranged with bowls of daffodils, pussy willow and narcissi.

The tea table was covered with an imported filet and cut-work cloth, centred by a cut glass bowl filled with Spring flowers and tall green tapers, which glowed in silver sconces. Presiding at the tea urns were Mrs. F. Baylis, Mrs. W. Lenfesty and Mrs. Eve. Assisting with the serving were Misses Phyllis Baylis, Norma Hutchings, Marjorie Cloke and Muriel Laurence. Mrs. Harry Catterall was in charge of the tea arrangements, with the assistance of Mrs. G. Mellor and Mrs. A. Paton. Mrs. F. J. Johnson read teacups.

A short but entertaining programme was arranged by Mrs. J. Gillis. Miss Eleanor Hotson sang several solos, accompanied by Miss Merle North at the piano. Barbara Munro played pianoforte selections and recitations were given by Ilace Roskelley.

To Hold Reception Tomorrow Evening

Chief of Police Thomas Heatley and Mrs. Heatley will hold a reception and dance at police headquarters, commencing at 9 o'clock Friday evening. Members of Police Mutual Benefit Association and their families have been invited.

NEW!
IN A FAMILY OF FAMOUS TEAS —

FOR TEA LOVERS who want "something better," here is a new treat—Malkin's White Label Tea of EXTRA FLAVOR. A blend of selected teas from world-famous gardens, and grown at high elevations, it offers the utmost in tea enjoyment; 65¢ a lb. (35¢ ½ lb.) at all grocers.

The W. H. Malkin Co., Ltd., Victoria, B.C.

We Invite You to Inspect Our Shop
It will be a pleasure to show you over. You will find it interesting, and we think you will be astonished at the extent and variety of our undertakings. Come any time.
The Red Cross Workshop
584-6 Johnson Street Phone E 3513

Social and Personal

Coming-of-Age Party

An enjoyable party was held in Gordon Head Hall recently, in honor of Miss Betty Lambrick, the occasion being her twenty-first birthday. The hall was beautifully decorated with cedar boughs and St. Patrick trimmings. Dancing and music were enjoyed to a six-piece orchestra. Miss Lambrick was presented with a corsage bouquet and a leather writing case from the guests. Mesdames Lambrick, Edwards, Watson, Rosson and Lewis; Misses Marjorie Payne, Eileen Dunn, Irene Edwards, Hazel Grant, Sylvia Lambrick, Lorraine Saul, Miriam Steer, Edna Raper, Muriel Raper, Judy Blades, Dorothy Payne, Margaret Ross, Mary Davey, Phyllis Mercer, Muriel Mercer, Jean Mitchell, Eveline Burdett, Florence Edwards, Barbara Dawson, Ynes Stewart, Jean Dawson, Marie Edwards, Peggy Sedgman, Dorothy Holmes, Kay Rendle, Alice Gray, Edna Watkiss, Virginia Todd, Hazel Leeson, Hilda Hall, Joan Lambrick, Vivian Woods, Frances Steer, Isobel Young, Margaret De Girolamo, Dorette Green, May Doury, Helen Hudson, B. Baker, Eleanor Gray, Doris Collett, Phyllis Maddock, Kay Hamilton, Elsie Grandburg, Marjorie Laidlaw, Elsie Vantreight, Lilian LeCoque, Doreen Plimley, Eunice Parker, Yvonne Prince; Messrs. E. Grant, A. Taylor, N. Carr, Bob MacMurchie, Dick Johnson, Graham Lambrick, Bob Langley, Dick Watson, Romaine Grant, George Moon, Bill Tysoe, Dave Simpson, K. Silver, Ross Payne, Jimmy Ross, Colin Barraclough, B. Stewart, G. Humeston, Frank Rosson, Tommy Wilson, Phil Blades, Bert Boniface, Norman Lambrick, Gilbert Brown, Douglas Miller, Jack Anderson, Bob Murray, Douglas Pearson, Ted Anderson, Peter Mitchell, Charlie Stewart, George Browning, S. Tanner, Douglas Hawkes, Kenneth Tipper, S. Kerslake, Alfred McConnell, Norman McConnell, Fred Briggs, Laurie Rendle, Bob McConnell, John Luckey, Arthur Lambrick, W. Lewis, Charlie Lewis, Adrian Pecknold, Peter Davey, Howard Sedgman, Keith Sedgman, George Simpson, Tony Maddock, Ronald Bladen, Ed Cliff and Harry Anderson.

* * *

Hosts at Tea Hour

Mr. and Mrs. A. K. Munro entertained a large number of friends at tea at their home on Kings Road yesterday afternoon. The reception rooms were decorated with St. Patrick's colors and in the hall were lovely mauve primulae and tulips. The drawing-room was arranged with pink roses and carnations, tulips and fern, while in the dining-room, the tea table, spread with filet lace cloth, was centred by a large bowl of pink antirrhinum, blue iris and yellow freesias and illuminated by tall green tapers in silver candelabra. Mrs. John Irving and Mrs. Lawrence Coffey presided at the table, and assisting the hostess in serving were Mrs. C. Lauder, Misses Frances Clarke, Sandra Munro and Nita Hensley. The invited guests were: Mr. and Mrs. R. H. Lyons, Captain and Mrs. Cattroll, Dr. and Mrs. Garesche, Mr. and Mrs. Whalen, Mr. and Mrs. George Jay, Mr. and Mrs. Cecil French, Mr. and Mrs. E. E. Wootton, Mr. and Mrs. C. H. French, Mr. and Mrs. R. Davey, Mr. and Mrs. McAdam, Mr. and Mrs. W. B. George, Mr. and Mrs. W. B. Brown, Mr. and Mrs. McCarter, Mr. and Mrs. Edwin Tomlin, Mr. and Mrs. V. L. Denton, Mr. and Mrs. T. Mutch, Mr. and Mrs. R. W. Paton, Mr. and Mrs. F. C. Green, Mr. and Mrs. A. T Monteith, Mr. and Mrs. G. C. Pinhorn, Mr. and Mrs. Herbert Anscomb, Mr. and Mrs. E. L. Byng, Mr. and Mrs. T. H. Laundy, Mr. and Mrs. H. A. Maclean, Mr. and Mrs. J. C. Wilson, Mr. and Mrs. H. A. Munn, Mr. and Mrs. W. Thatcher, Mr. and Mrs. Wightman, Mr. and Mrs. H. Curry, Mrs. W. J. V. Church, Mrs. J. Irving, Mrs. Max Leiser, Mrs. C. Lauder, Mrs. F. D. Little, Mrs. Trotter, Mrs. Mess, Misses A. Brown, N. Hensley, Rene Paton and Frances Clarke.

* * *

Miscellaneous Shower

Mrs. P. Blanco and Miss Phyllis Monaghan were joint hostesses Tuesday evening at the home of Miss Monaghan, Vancouver Street, at a miscellaneous shower in honor of Miss Jean Thacker, who is to be married shortly. The reception rooms were gay with Spring blossoms and greenery. In the dining-room daffodils and narcissi were used. The supper table was covered with a green silk damask cloth and centred with a bride's cake beautifully decorated in white. Green tapers in silver holders completed this bridal motif. Miss Thacker was presented with a white house made of white crepe paper and thatched with green paper, which contained the many dainty gifts from her friends. Games and contests were played during the evening. Miss E. McKinnon delighted the guests with her songs. The guests included Mesdames W. Thacker, A. Young, J. L. Thacker, E. Badminton, A. Stanford, L. Hooper, J. Sledge, A. W. Melhuish, W. Monaghan, A. C. Melhuish, W. Kersey, H. P. Buckle, G. Whitworth, A. McKinnon, C. Bird and Misses G. Squires, R. Pedlingham, D. McKinnon, M. Philpott, A. Guy, M. Ashton, M. Sprinkling, G. Monaghan, M. Siddall, W. Blanco, A. Blanco, C. McKinnon, M. Porteous and others.

* * *

Shower for Bride-to-Be

Mrs. C. Cottell and her daughter, Mrs. K. Richmond, entertained recently at a miscellaneous shower at Mrs. Cottell's home on Ellice Street, in honor of Miss Catherine Torrance, whose marriage will take place this month. Little Gloria Richmond, attractively dressed in a costume made of yellow crepe paper, presented the many lovely gifts in a wheelbarrow decorated in yellow and green paper. Games and music were enjoyed during the evening. A St. Patrick's Day motif was used for the supper table, carried out in the crepe paper cloth, green tapers and favors, and completed with a dainty centrepiece of daffodils. The guests present were: Mrs. J. Torrance, Mrs. T. Briers, Mrs. C. Creech, Mrs. D. Smith, Mrs. R. A. Leahy, Mrs. J. Dinsley, Mrs. D. Thomson, Mrs. H. McIntyre, Mrs. W. Arnot, Mrs. Bolden, Mrs. W. Moore, and Misses Jean Torrance, Jean Caddins, Beatrice Griffin and Rena Thomson.

* * *

Party for Bride-to-Be

Miss Connie Todd, whose marriage will take place shortly, was the guest of honor at a party given on Tuesday evening by Miss "Pat" May at her home, 1931 Ash Street. Games were played and contests enjoyed, the prizes being won by Mrs. R. Wallace, Miss Ruth McIntosh and Miss Veronica Stevenson. On entering the living-room, which was decorated with jonquils, the bride-to-be was presented with a corsage bouquet of violets. The supper table was arranged in St. Patrick's colors, and at the place of the guest of honor was a green and white decorated box, which contained an attractive breakfast set, presented by those present. The invited guests were Mrs. A. Todd, Mrs. W. H. M. May, Mrs. R. Wallace, Mrs. Cyril Options, Misses Ruth McIntosh, Lottie Kaiser, Eileen Pettit, Betty Sledge, Maude Worthington, Veronica Stevenson, Marjorie Siddall, Marion Stevenson and Phyllis May.

* * *

St. Patrick's Day Party

Mrs. R. W. Hurst was hostess last evening, at a party at her home on Bay Street. Six tables of five hundred were in progress. Supper was served by the hostess, whose table was suitably arranged with St. Patrick's Day favors. Shamrock formed the centrepiece, with green candles and little baskets of green crepe paper completing the Irish motif. The guests included Mr. and Mrs. W. Arnold, Mrs. Hughes, Mr. and Mrs. J. S. Gill, Mr. and Mrs. J. H. Francis, Mr. and Mrs. E. A. Hurst, Mr. and Mrs. A. R. Kirkpatrick, Mrs. M. Kirkpatrick, Mr. and Mrs. W. Sidwell, Mr. and Mrs. W. Bridgewood, Mr. and Mrs. R. Woolsey, Mr. and Mrs. R. Crowthers, Mrs. M. Lang, Mr. B. Kang, Mrs. J. Dinsley, Miss Glee Hurst, and Mr. and Mrs. S. J. Thomson.

* * *

Miscellaneous Shower

Misses Davena Ritchie and Doreen Kennelly entertained on Tuesday evening at a delightful miscellaneous shower at the home of the former, 1173 Oxford Street, in honor of Miss Joan Read, who is to be married shortly. The gifts were presented in a green-covered basket, and the supper table was beautifully decorated with white narcissi in a silver basket, with touches of green to carry out the St. Patrick's motif. Games and music were enjoyed, prizes being won by Joyce Dixon, Lily Mason and Mrs. E. Holm. The invited guests were: Marguerite Carter, Audrey Dunn, Lily Mason, Dorothy Blair, Ida Casilio, Phyllis Lockley, Annie Andrews, Elsie Bridges, Joyce Dixon, Betty Prangnell, Estelle Read, Mrs. T. Kennelly, Mrs. R. Read, Mrs. E. Holm and Mrs. P. H. Brown.

* * *

Leaving for Vancouver

Rev. H. P. S. Luttrell and Mrs. Luttrell will leave tonight for Vancouver, where they will make their home with their two sons. Mr. Luttrell recently resigned from St. Andrew's Presbyterian Church on account of ill-health, and he and Mrs. Luttrell will be greatly missed by their many friends in Victoria.

* * *

Coming for Week-End

Ven. Archdeacon F. H. Graham, Nelson, will arrive from Vancouver on Saturday afternoon to spend the week-end as the guests of Mr. and Mrs. W. H. Bullock-Webster, 1073 Davie Street. He will return to the Mainland on Monday night.

* * *

At the Empress Hotel

Those registered at the Empress Hotel include Mrs. Alice Boyes, Vancouver; Mrs. G. W. Yates, Winnipeg, and Mr. and Mrs. F. Webster, Calgary.

* * *

Entertains at Dinner

Mrs. John Galt, Rockland Avenue, has hostess at a small dinner party last night in honor of Mrs. Edith Rogers, Winnipeg.

* * *

Leave for Hawaii

Mrs. S. P. Birley and her children, Pamela and David, sailed yesterday aboard R.M.S. Aorangi to spend several weeks in Honolulu.

* * *

Visited Here

Mr. E. C. Trueman, who has been spending the past three months in Victoria, has returned to Cowichan Lake.

* * *

Returns to Lake

Mrs. P. Hardie, of the Riverside Hotel, Cowichan Lake, who has been visiting here, has returned to the lake.

* * *

Returns Home

Mrs. S. Gorle, Cowichan Lake, who has been visiting here, has returned home.

Witty Kitty

By NINA WILCOX PUTNAM

Nowadays the announcement of Spring is a signal for a contest in speed between Nature getting the first bit of color into growing things and the sign painters getting fresh paint on roadside signs.

Hospital Linen To Be Replaced

St. Joseph's Hospital linen shower, an annual event for many years, has invariably rallied the support of friends of the hospital both near and far, and it is confidently anticipated that tomorrow's event will attract the usual generous donations.

The shower will take place in the Nurses' Home, from 3 to 5 o'clock, with Mrs. Alec McDermott in charge of the general arrangements and Mrs. Charles Wilson convening the attractive musical programme that will take place while tea is being served.

As usual, pillowslips, serviettes, towels or any other linen supplies useful for a hospital will be gladly received.

Playgirl

by Julie Anne Moore

CHAPTER II

As hockey games go, this one was not bad—but try as she would, Sandra could not keep her eyes away from the broadcasting booth.

She knew who he was, for David had said as they were finding their seats, "The bird in the box up there is Ronny MacAllister. One of the big chain's top announcers. Met him at a track meet up at school. Good egg."

And Sandra, to whom Ronny MacAllister's name and voice were as familiar as they were to millions of radio listeners, had said with pleasant malice, "Which came first, David, the bird or the egg?" Just to let him know she was completely indifferent to the existence of the rather nice looking redhead in the broadcasting booth. As she might have been except for the fact that even as David was giving the man a name, Sandra caught Ronny MacAllister's blue gaze and in return for her own slow smile received a quick flashing grin.

Since that moment the hockey game had been just a lot of noise that didn't mean anything. Again and again her eyes swung to the right and up, and watching for another of those gay grins had become an unbelievably fascinating diversion. She thought now as his laughing eyes locked with hers: "He'd be fun for a little while. But after an hour or two, he'd go flat—these pick-ups always do."

And still her eyes continued to swing through that brief arc and even when he wasn't looking at her—and he wasn't most of the time, darn him!—his face was a curious thing to watch as one of those grotesquely padded players went streakng down the ice with the silly little puck riding before his stick.

Then all too soon it was over and David began shouldering his way into the crowd. Sandra looked back in the direction of the broadcasting booth, but the booth and its two occupants were hidden behind an undulating horizon of heads . . . Shuffling along with her chin between David's shoulder blades, Stephen in her wake, Sandra said presently:

"I suppose your idea of perfectly swell company would be someone like your 'good egg' in the radio box . . . Well, if you think he will help you bear up, why not go back and ask him to come along. Give him my personal invitation. You needn't," she added, "tell him how I feel about radio announcers."

It was a long shot. A not very hopeful one. Because she told herself, it didn't really matter. But it found its mark.

Abruptly David twisted around. For a moment he looked down at her, one eye half closed. Then without a word, he was pushing past her, ploughing his way back through the grumbling mob.

"Where's David off to?" Stephen asked. "Forget something?"

Sandra shook her head, laughng, and said over her shoulder, "He's just thought of a way to make me furious. I'll tell you about it when we get outside."

* * *

There were more than a dozen persons in the big living-room when they arrived and at least half of these were gathered about Sandra's father—"Chet" to his daughter since she could say the word—who was telling one of his favorite stories.

Chet made room for her before the open fire, as from the wide doorway she said in a raised voice, "Hi, everybody!"

Her eyes moved over the room, searching. She wiggled her fingers at a girl tucked into a corner with Bryant Wilson, and thought: "She's safe as long as she keeps him where we can watch him." And then she saw Martha Ancell and something inside of her tightened. Martha was an overlarge woman with a coarse, cynical face and bulging blue eyes that stared at one with the incisive penetration of a rapier. But Sandra's resentment was not due to finding Martha Ancell here, but to the knowledge that Martha's presence argued the presence of her husband as well—She patted her father's arm as she rose.

"Just one little announcement, and I'm on my way." Again her voice reached to all parts of the room: "We've a very special feature on the programme tonight. David is bringing Ronny MacAllister, the announcer. We'll have him put on a show when they come . . ."

Hunting for her mother, Sandra came to the library door and instantly wished she had kept away; but too late, for Enid had looked up and called her in and now Anthony Ancell was standing, head inclined, his fat lower lip wet and curling as always.

Sandra detested the man, had since a day long ago when she had first seen what it was impossible to ignore: that Anthony Ancell was in love with her mother.

Enid could have told Sandra that once Anthony Ancell had spoken of his love, earnestly, persuasively; but never since, for Enid had informed him sweetly enough that she was quite happily married and desired to remain in that state. She assumed, of course, he had accepted that as final, which was an error of judgment she would live to regret. Anthony Ancell accepted nothing as final. As far as Enid Brooke was concerned, he was biding his time, and just now he had reason to suspect that time was not far distant.

"She's growing more and more like her mother, Enid," Ancell said by way of a compliment to both. But he thought, "She'll never be the charming creature you are at your age, my dear."

If he had ever thought of Sandra at all, which is highly doubtful, it had been simply as the needlessly rude child of his partner; and even now he was not aware of her as a distinct personality, but rather as a curiously perfect replica of her mother.

(To be Continued)

Brilliant New Styles for Spring
Come In and Ask to See Them
Malleks Limited
Ready-to-Wear and FURS
1212 DOUGLAS ST. E 1623

NOW Leather Shoes DYED ANY COLOR
Pantorium DYE WORKS
Empire 7155

COFFEE JAMESONS The Best
Roasted, Ground and Packed in Victoria, "Oven Fresh." All Grocers Sell It.

NEW SPRING STYLES
IN QUALITY SHOES
Cathcart's
1206 Douglas St. G 6111

Y.P.S. News

CITY TEMPLE

The regular meeting of the Victoria City Temple Society took place on Tuesday evening, with Miss Pearl Findlay presiding. Assisting with the programme were Miss Yvonne Warren, Grace Boulton, Elsie Findlay and Mr. Charlie Lewis. Plans were made for a hike on Good Friday. Mr. R. Synder, from the Oaklands Nursery, was the guest speaker, his subject being "Gardening." The next meeting will be in charge of Mr. Ernie Coleman. Moving picture slides and a travel talk will be the main feature.

Seriously Hurt in Traffic Accident

VANCOUVER, March 17 (P).—Mrs. Diana Pope, seventy-two, was in a serious condition in hospital here today with a fractured leg and other injuries, suffered late yesterday when struck by an automobile while crossing a residential street.

HERE'S THE SECRET OF SERVING GOOD COFFEE

● Carnation in coffee adds flavour and a rich colour. On cereals or fruit, Carnation takes the place of cream deliciously and economically. In all cooking where milk is used, Carnation adds richness, because Carnation itself is twice as rich as ordinary milk; smoothness, because every drop of Carnation has its share of butterfat.

All the food value of the best cows' milk is in Carnation, making it a splendid food for babies. In addition, it is more digestible and has extra "sunshine" vitamin D. *Carnation is the evaporated milk the Dionne Quintuplets use.*

Write for the gorgeously illustrated Carnation Cook Book. A host of ideas and recipes for 10c, coin or stamps. Address Carnation Company, Ltd., Abbott Street, Vancouver.

IRRADIATED
Carnation Milk
A CANADIAN PRODUCT — "FROM CONTENTED COWS"

AT HOME OR IN RESTAURANT EVERY DAY IS SOUP DAY

—when you have once experienced the delicious flavour produced by adding a few drops of

Lea & Perrins SAUCE

THE ADDED TOUCH THAT MEANS SO MUCH

THE PROVISO

Golf Novice—Shall I shout "fore?"
Caddie—If yer think yer goin' to 'it it.

FISCAL YEAR PUT FORWARD

Other Amendments to Agricultural Association Constitution Rejected

Two amendments to the constitution of the British Columbia Agricultural Association, considered at a special meeting called Monday evening in the City Hall, failed, while a third, changing the date of the fiscal year of the organization, carried unanimously.

The first amendment considered would have given the association executive four members, and the City Council three, instead of a representation of three each, as at present. Objection was formally taken in a letter from the council.

The second amendment would have changed the date of the annual meeting from February to January.

WITHDRAW AMENDMENTS

W. H. Davies, who sponsored the first two amendments, withdrew them. He declared the first would adversely affect relations of the association with the council, and possibly, the sale of tickets, and pointed out that had there been proper representation from the council at the meeting when the amendments were considered, there would have been no misunderstanding.

"I took the action in good faith, and to aid the association," he asserted.

An amendment to change the fiscal year, commencing January 1, and ending December 31, to December 1 and November 30, respectively, was endorsed after D. D. McTavish, first vice-president, who occupied the chair in the absence of the president, Hon. Dr. S. F. Tolmie, M.P., explained it would give the executive more time to start the prize list and make arrangements for the fair.

WILL CONDUCT LECTURE TOUR

Forestry Group to Campaign In Interests of "Forest Fire Prevention"

A lecture tour, in the interest of "Forest Fire Prevention" by the Canadian Forestry Association, will commence on Monday. The tour will be in charge of J. A. Bramham, who will give lectures and show motion pictures at all schools in Victoria during the day and at several Island points on different evenings.

This year the association has some of the finest talking pictures ever shown on forestry and wild animal life, and everyone is invited to see them.

In addition to its lecture work, the association is now carrying on a campaign in all the schools in British Columbia to enlist the aid of another 1,000 boys as junior forest wardens to help the association in its educational work in this province. All boys anxious to become junior forest wardens are asked to communicate with their school principals or teachers.

The dates and places where the lectures will be given follow: March 22, Langford; March 23, Royal Oak; March 24, Colwood; March 25, Saanichton; March 26, Sooke; March 27, Ganges; March 29, Brentwood; March 30, Deep Cove; March 31, Metchosin; April 2, Sidney; April 5, Cobble Hill; April 6, Fairbridge Farm School; April 7, Shawnigan; April 8, Cowichan Station; April 9, Duncan; April 10, Cowichan Lake; April 11, Camp 6, Industrial Timber Mills; April 12, Youbou; April 13, Mayo; April 14, Chemainus, and April 15, Hillcrest.

"That's neither here nor there," as the man said when he tried to rescue the soap from his bath.

SHEEP MEN HOLD ANNUAL MEETING

Officers of Saltspring Association Re-Elect Officers—Will Hold Another Exhibition

SALTSPRING ISLAND, March 16.—Between sixty and seventy guests were present at the annual dinner of the Saltspring Island Sheep-breeders' Association at Harbour House, Ganges.

Immediately following dinner, the annual business meeting of the association took place. The president, Gavin C. Mouat, in the chair, was supported by Dr. Wallace Gunn, livestock commissioner; Capt. M. P. Macintosh, of Vancouver; Alex McDonald, M.P.P.; Mr. MacDonald, general manager of Nanaimo Power & Utility Company; Hastie Cochrane, of Victoria, wool expert; H. De Burgh, of Prevost Island, and others.

Mr. Gunn congratulated the members of the association on the progress they had made since the inauguration of the society three years ago and strongly urged its continuance. The president gave a short resume of the year's work and expressed his inability, owing to press of business to remain longer in office. It was decided to hold another exhibition at Ganges this year.

The election of officers resulted in in all those who had acted in that capacity for 1936 being re-elected "en bloc," from their number the president and other officers will be appointed at the next meeting.

HAS BRITTLE LEG

HALIFAX, March 17 (AP).—Nine-year-old Robert Large was back in hospital again today with the same old trouble. He was being treated for a fractured right leg, his fourteenth broken limb.

Always Delicious

"SALADA" TEA

808

MARCH SALE STARTS TODAY

3 DAYS ONLY—TODAY, FRIDAY AND SATURDAY

A Great Choice of Standard Merchandise—Things You Need Every Day Around the Home! Every Article at an Economy Price!

BICYCLES—Made in England
Easy running, doesn't just happen. It is built into every one of these famous bicycles. Correct frame design, high degree of accuracy in all moving parts. Gent's model. Wonderful value at only.... **$28.50**

TRILITE LAMPS
Cleverly designed to give abundance of glare-free light for any purpose. Directs light both upwards and downwards. Special value, complete with shade, less bulb **$9.95**

ELECTRIC SANDWICH TOASTER
Here is a lot of value. A guaranteed Sandwich Toaster with an adjustable back; can also be used to grill meats, eggs, etc. Regular $2.75. Sale Price **$1.98**

ELECTRIC TOASTER
A smart-appearing Toaster in silver nickel and black japan; modernistic trim. Equipped with reliable mica element and cord; turnover style. Regular $2.50. On sale at **$1.98**

ELECTRIC WAFFLE IRONS
A Waffle Iron with 7½-inch grid of heavy cast aluminum. Five fibre feet prevent marring of table. Chromium-plated, with two ebony finish handles on side, with front and left handle to match. Complete with cord. Each **$4.95**

OUTSTANDING VALUES IN TENNIS RACQUETS
The Red Wing. A low priced popular tennis racquet. Regular $2.95. Reduced to **$1.95**
The Player. A popular tennis racquet for the beginner. Regular $3.95. To clear at **$2.95**
The Marquis. A remarkable value in a sturdily constructed tennis racquet, reinforced throughout. Regular $4.95. Special value **$3.95**

FISHING RODS AT REDUCED PRICES
2-Piece 6-Ft. Split Bamboo Trolling Rods. Regular $3.00. Sale Price, each **$1.89**
2-Piece 8-Ft. Split Wood Trolling Rod. Regular $3.00. On sale at **$1.79**
Steel Telescopic Fishing Rod. Regular $2.25. Special value **$1.75**

JUST ARRIVED
Townsend-Clark Hard Rubber Lawn Bowls. These lawn bowls will not crack or split, and will not become discolored through exposure to the weather. Several different models to select from. Ivory or orange discs. Per pair.... **$15.00 to $18.00**

REMARKABLE SAVINGS ON GOLF CLUBS
Bee Line Hickory Shaft Golf Clubs. Irons only, Nos. 1 to 9; also putters. Regular $2.00. To clear **$1.35**
Steel Shaft Drivers, Brassies and Spoons. Regular $4.25. Special value, each..... **$2.95**

SAVE ON CASSEROLES
Nickel-Plated Casseroles, neatly designed. Complete with oven-proof insert and cover. Reduced to **$2.95**

PIE PLATE AND FRAME
Nickel-Plated Frame and Pie Plate of ovenproof glass. Special value **$1.85**

HERE IS VALUE! SILVER-PLATED TEA SET
This set comprises three pieces, Teapot, Sugar and Cream, beautifully finished in a modern design. Regular $20.00. Reduced to **$13.95**

CARVING SETS AT REDUCED PRICES
3-Piece Stainless Steel Carving Set. White handles. Regular $3.00. On sale at, set..... **$1.89**
2-Piece Stainless Steel Carving Set. White handles. Regular $2.25. Sale Price, set..... **$1.39**

SOFTBALL BATS AND BALLS
Selected hardwood, full size, with taped handle ..... **60c** and **80c**
Inseam Soft Balls. Special value **40c**
Outseam Soft Balls. Real value **85c**

OUTSTANDING VALUES IN TABLE CUTLERY
Stainless Dinner Knives. Made in Sheffield. French-pattern blades. Regular $2.95. Special, ½ dozen for **$1.75**
Stainless Dessert Knives. Same pattern and make as table knives. Regular $2.25. Special, ½ dozen for **$1.25**

Dinnerware and Glassware At Greatly Reduced Prices

English Dinnerware. 52-piece service for six. Distinctive pattern with cream base, decorated with sprays of blue dalsies. Regular $12.00. Sale Price, set.... **$8.95**

52-Piece Dinner Set. with border of flowers and background of brown lattice work. Very attractive. Regular $12.00. Sale Price, set **$8.95**

52-Piece Dinner Set. with flowered centre and neatly designed border. Regular $14.00. Reduced to **$10.75**

66-Piece English Dinnerware Service for 8. Ivory body, tastefully decorated in floral sprays on an ivory body. Regular $15.25. To clear, per set **$10.95**

66-Piece Dinnerware. Decorated with five floral sprays in shades of pink, blue and brown, with green foliage. Regular $15.60. To clear, per set **$11.45**

32-Piece Dinner Sets. Lovely 32-piece dinner sets in attractive assorted designs—very smart in appearance Set **$3.50**

13-Piece Bridge Set. Smart bridge tea set in attractive patterns and designs. Set **$2.39**

Cups and Saucers. A neat white china cup and saucer with green band rim trim. Each **15c** 6 for **85c**

Water Tumblers. A smart tumbler, squat type—choice of green, blue, old rose and amber. Each ..... **17c** 6 for **98c**

33-Piece Breakfast Sets. Neat florian design, with blue scallop border. Regular $4.50. Sale Price, per set **$2.95**

Water Jug and 6 Glasses. Clear crystal and neat etched design. Regular $1.00. Sale Price **69c**

7-Piece Pink Glass Berry Set in a neat etched design. Regular $1.00. Sale Price, set. **79c**

Green Glass Sherberts in a neat florentine design. Regular $1.50 dozen. Reduced to, per dozen..... **$1.10**

7-Piece Sandwich Set in an attractive pattern of colored flowers and neatly designed border. Regular $1.65. Sale Price **$1.19**

Refrigator Sets. A 3-piece set in ivory-finish earthenware, embossed design. Regular 40c. Reduced to **29c**

Spring GARDEN NEEDS

Pruning Shears. Polished steel, keen cutting blades. Regular 50c. Special..... **39c**

Tree Pruners. Equipped for easy average and quick action. 6 ft. ..... **$1.95** 8 ft. **$2.25**

Garden Wheelbarrows. Light and strong, with removable sides, steel wheels, strongly braced and bolted. Special..... **$2.95**

Garden Rakes. 14 tooth, one-piece solid steel, curved teeth. Special **69c**

Garden Hoes. with 7-inch solid shank steel blade, selected ash handle. On sale at **63c**

4-Tine "D" Handle Spading Fork. Real value at only **89c**

Long Handle Round Point Shovels. Reliable quality, with high-grade handles. Special **75c**

"D" Handle Round Point Shovel. An excellent shovel for general use. On sale at **85c**

English Turf Edgers. with 6-inch steel blade. Special **85c**

Garden Tool Set. consists of trowel, weeding fork and fine prong cultivator. Per set of three **59c**

Save-a-Lawn Weed Extractors. Removes weeds without making ugly holes..... **35c**

Hedge Shears. with 8-inch forged steel blades. Special value **95c**

Lawn Trimmers. Full-polished English one-piece forged steel blades. Length overall, 36 inches.
Border Trimmers or Edgers. 9-inch blades. Each **$2.95**
Lawn or Bottoming. 9-inch blades **$2.95**

Grass Hooks. with cast steel blade tempered and sharpened. Special value .. **49c**

Mercury Ball-Bearing Lawn Mowers

9-inch drive wheels; five-blade cylinder. Has heavy, specially treated steel pawls and direct drive gears. Will give long, satisfactory service. Finished in green and gold.
Width cut, 14 inches each ..... **$8.25** 16 inches each **$9.25**
We Will Make $1.00 Allowance on Your Old Mower.

Garden Sprayers. 1-quart capacity, made with heavy tin body. Throws a spray as fine as mist. Sale Price **59c**

Sharpening Stones. Very handy for sharpening garden tools; coarse grit. Length, 10 inches **15c**

Grass Catchers. Heavy white canvas. Adjustable steel hooks with heavy galvanized frame. Made in two sizes. For mowers 12 to 16 inches. Each..... **$1.19**
For mowers 16 to 20 inches. Each **$1.49**

Garden Hose—Endura. A black solid rubber moulded hose, semi-corrugated; size ½ inch; with couplings; 50 feet for **$3.95**

Diamond. One-ply x ½-inch corrugated; reinforced with cotton threads, similar to Maple Leaf in construction, but is slightly lighter; 50 feet, with couplings..... **$3.95**

Garden Hose—Maple Leaf. One-ply x ½-inch corrugated; red rubber, with couplings; 50 feet **$4.75**

Hose Reels. Capacity 100 ft. ½-inch hose. Very easy to operate and heavy steel channel frame. Special value **$2.95**

LAWN SPRINKLERS
The Bunny. A new brass head sprinkler. Throws a spray-like rain up to 40 feet in diameter. Each **98c**
The Clipper. Throws a beautiful spray evenly distributed. Has smooth running brass head, with 4½-inch arms, which automatically closes against a leakage. Each **$1.09**

Hose Nozzles. Wrought brass, for ½-inch or ¾ hose, adjustable for fine or coarse spray. Each **30c**

Lawn Hose Faucets. Nickel-plated rough brass faucet; one connection has ½-inch iron pipe thread, the other has regular ½-inch hose thread, for ½, ⅝ or ¾-inch hose connections. Each **75c**

Save Money on These Wash-Day Needs

100-Ft. Galvanized Clothes Line Wire. 2 Galvanized Pulleys and 2 Large Screw Hooks. The complete outfit..... **98c**

Clothes Pins. Natural wood, sure grip, with heavy gauge wire coil spring ..... 3 doz. **15c**

Vacuum Washer. Forces water through the clothes, thoroughly removing all dirt without injury to the finest fabrics. Sale Price **55c**

Glass Washboards. Sturdily constructed natural wood frame, with heavy glass treaded rubbing surface. Each.. **69c**

Copper Wash Boilers. Full size, all-copper wash boilers, complete with heavy tin cover. On sale at **$2.95**

Galvanized Washtubs. Medium size, good weight galvanized iron, wringer rest and drop handles. Special value **98c**

Clothes Wringers. High-grade 11 x 1¾-inch rubber rolls, covered cog wheels, sure-grip tub clamps. Special value **$4.59**

Ceiling Driers. Handy ceiling clothes drying rack, complete with rope and pulleys **69c**

Clothes Baskets. Peeled willow, with rounded top, size 25 x 18 x 10½ inches. Special value **89c**

Ironing Boards. Folds flat when you don't need it. Stands firm when you do. Standard size. Well made. Special price **$1.49**

"Good Cheer" Ranges

Superbly Designed—Scientifically Constructed A "Good Cheer" Range that challenges all comparison! 16-inch oven, key plate top, finished in ivory enamel, nickel trim and blued steel body. Perfect baking qualities and superior construction. Special at **$49.50**

"Good Cheer" Range with full porcelain enamel and de luxe high closet, quick heating oven, designed to give perfect baking results. Flues are wide and deep, and especially constructed to B.C. fuel. Made in three different color combinations. Cream and green porcelain enamel, cream porcelain and nickel, two-tone cream porcelain. Wonderful value at **$89.00**

ALUMINUM TEA KETTLES
4-Quart Non-Scald Aluminum Tea Kettles. Special value **89c**
5-Quart Aluminum Tea Kettles. Regular $1.35. Sale Price **89c**

OUTSTANDING VALUE FOR $1.00
1 Rubber Drainboard Mat and 1 Wire Dish Drainer. The two for **$1.00**

GET READY FOR SPRING CLEANING
Combination Mop Set, consisting of 1 oiled mop, 1 dry dusting mop, and 1 bottle furniture polish. The complete outfit **$1.00**

JAPANNED PANTRY CANS
Apartment Set of four cannisters for flour, sugar, coffee and tea. Special value **98c**
Cookie Tins in ivory and green; diameter 8½ inches. Sale Price **29c**

SAVE ON WEAR-EVER ALUMINUMWARE
Wear-Ever Potato Pots, complete with lid lock cover. Regular $2.15. Sale Price **$1.59**
Wear-Ever Daisy Pattern Tea Kettles, wide flat bottom; 2½-quart capacity. Special value **$1.59**

FLOOR POLISHER AND FLOOR WAX SPECIAL
Wax Polishing Brushes with high-grade bristles, 15 lbs. Sale Price **$1.95**
1 lb. Johnson's Paste Wax, 1 bottle Johnson's Furniture Polish, 1 bottle Johnson's Silver Polish. All three for **59c**

SAVE MONEY ON THESE ENAMELWARE SPECIALS
14-Quart Ivory and Green Dish Pans, with roll rim. Special value **65c**
12-Inch Ivory Enamel Wash Basins. Sale Price **25c**

ALUMINUM COFFEE MAKERS AT A REAL SAVING
6-Cup Aluminum, Drip Coffee Makers. The best way to make good coffee. Special value **$1.19**
6-Cup Aluminum Coffee Percolator. Regular $1.25. Sale Price **79c**

REDUCED PRICES ON ROASTERS
Black Sheet Iron Roasters. Heavy wire rim and drop handles. Size 10½ inches x 15¾ inches. Regular $1.25. Special **89c**
Round Aluminum Roasters. Diameter 12 inches. Both sections have sanitary beaded edge. Sale Price **$1.19**

HANDY HOUSEHOLD DRAIN CLEANERS
Household Force Cups. Very handy when the basin or sink becomes plugged. Made from high-grade red rubber; 4½ inches diameter. Sale Price **29c**
Drain Pipe Cleaners. Special coil spring. Will pass around any bend. Each **25c**

COMBINATION SHOE REPAIR OUTFITS FOR LESS
Shoe Lasts, cast iron; three lasts in one. Very handy. Special **89c**
Leather Soles. Good quality men's leather half soles; assorted sizes. Special, per pair **29c**

HANDY SAWS FOR THE HOME MECHANIC
26-Inch Hand Saws. Carefully hardened and tempered. Made from high-grade steel..... **98c**
Compass Saws. Cast steel blade, 14 inches long, with hardwood handle. Sale Price **33c**

SPECIALS FROM THE BUILDERS' HARDWARE DEPT.
Inside Mortise Lock Sets in dull brass or antique copper finish; neat bevel design. Special value **98c**
Night Latches. With brass bolt, complete with three keys. For doors 1 in. to 2½ ins. Sale Price **$1.29**

HANDY TOOLS FOR THE WORK BENCH
Bench Vises. Polished steel jaws. A convenient tool for shop or home. Compact and well made. On sale at **$1.79**
Tool Grinders. Household tool grinder, one-piece case machine cut, gears 4 x ¾ inches. Sale Price **$1.69**

MATADOR Vacuum Cleaners

Sensationally efficient. Not only does it clean the heaviest pile carpet, polish linos and floors, clean upholstered furniture, curtains and hangings—but, in addition, it shampoos rugs and upholstered furniture, demoths the home—and purifies the air. Dust-laden air after being drawn through the filter bag is cleansed as it passes through the fumigator, eliminating harmful germs and insect larvae. The Matador is silent in operation and shock-proof. The motor, which is suspended in a cushion of rubber, is provided with condensers eliminating radio interference.

Equipment includes: 1 flexible steel wire kink-proof hose, 1 knee-shaped metal tube, 1 rigid metal tube, 1 large carpet nozzle with slip-on brush, 1 wall brush, 1 small carpet nozzle, 1 bill nozzle, 1 cable and plug, 1 paint sprayer and fumigator.

MATADOR—Complete with all attachments as listed above. Each **$59.50**

Your MODERN HOME Needs these

The New 1937 FRIGIDAIRE Is Here!

BRINGS NEW COMPLETENESS FOR HOME REFRIGERATION

Frigidaire has the simplest refrigerating mechanism ever built. Only 3 moving parts including the motor, permanently oiled, sealed against moisture and dirt. Let us show you the new 4-ft. capacity Frigidaire priced as low as **$164.50**

Terms: $5.00 Down and $5.00 Per Month

Modern Electric Washers

By Westinghouse

These new Westinghouse Washers incorporate many novel and proven advantages. The turbine-type positive power pump empties in one and one-half minutes. "Cushion" gyrator is easier on clothes. The large porcelain enamel tub has a capacity of seven pounds dry wash. The spring-action rubber casters make moving the washing machine easy. The sturdy legs are adjustable to allow for unevenness in floors. Westinghouse ¼-H.P. motor with Sentinel Breaker switch. New efficient Lovell wringer. In two finishes—black and white or cream and green. Height 44 inches. With positive power pump. Each **$99.50**

OTHER MODELS OF WESTINGHOUSE WASHERS
At $79.50, $92.50, $104.00, $111.50 and $145.00

ASK FOR PARTICULARS OF OUR EASY PAYMENT PLAN ON
Frigidaire, Westinghouse Radios, Washing Machines, Vacuum Cleaners, Electric Ranges, Ironite Electric Ironers, Matador Home Cleaners, Bicycles, also "Good Cheer" Ranges and Heaters

McLennan, McFeely & Prior, Ltd.

(ALWAYS THE NEWEST AND BEST IN HARDWARE)

1400 Government Street

Phone G 1111
Exchange to All Departments

FINANCE - COMMERCE - MARKETS

Security Prices Turn Firmer at New York Mart

NEW YORK, March 17 (AP).—Traders opened the throttle on the rails in today's stock market and leading issues in this line were given a fast run for gains of fractions to 3 points at the best.

Many former favorites, however, failed to get aboard and at the close losses up to a point or more were widely distributed. While the transportation section marked up new highs for the year or longer, the finish was under the day's tops.

Activity was pronounced in the first and last hours, but intervening periods were slow. Transfers totaled 2,123,930 shares, compared with 1,750,150 yesterday. General Motors lost 1 3-8 at 64 1-8.

Standard Oil of N.J. dropped 1 1-8 at 72 1-8, following seizure by the Bolivian Government of the company's holdings in that country.

U.S. Governments rallied to close well above their lowest positions of a hectic trading period on the bond market. Net losses, however, ranged to 1 1-8 points.

Foreign loans again took a back seat. Most swings in the group were a point or less. Milan 6 1-2's, however reacted 1 1-2 to 72.

(H. A. Humber, Ltd.)
(All Fractions in Eighths).

	High	Low	Close
Air Reduction	74-4	..	74-4
Allied Chemicals	24-3	..	24-3
Allis Chalmers	69	67-4	67-4
American Can	109-2	108	108
American Celanese	34-4	34-4	34-4
American For. Power	12-4	12-3	12-3
American L. & L.	17-1	16-6	16-6
American Locomotive	55-6	..	55-6
American P. & L.	13-3	12-6	13-3
American Radiator	27	26-6	26-6
American Rolling Mills	41-4	39-4	39-6
American Smelter	101	99-5	99-5
American Tel. & Tel.	173-6	172-2	173-6
American Tobacco	82-6	82-2	82-3
American Waterworks	24-6	24	24-4
Anaconda Copper	66-7	65-7	65-7
Atchison Railway	87	85	86
Atlantic Refining	34-6	34-2	34-1
Auburn	30	29-6	29-6
B. & O. Railway	40-3	39-1	40
Baldwin Locomotive	9-4	9-3	9-3
Bendix Aviation	26-6	26-1	26-3
Beth. Steel	101-5	98-6	98-6
Boeing	47-6	47	47
Borden	27-1	27	27
Borg Warner	81-6	..	81-6
Briggs	50-4	49-6	49-6
C.P.R.	16	15-3	15-6
Case (J.I.)	136-6	..	136-6
Caterpillar Trac.	96	..	96
Cerro de Pasco	81-6	80	80
C. & O. Railway	64-5	63-6	63-7
Chrysler	128-6	127-3	127-4
Columbia Gas	16-7	16-5	16-6
Commercial Solvents	19-2	18-6	19
Commonwealth & So.	3-3	3-2	3-3
Consoleum	44-4	..	44-4
Con. Edison	41-4	40-6	41
Cont. Can	61	60-6	60-6
Cont. Oil	44-2	43	43
Curtiss Wright	7-4	7-3	7-3
Curtiss Wright "A"	22-4	..	22-4
Douglas Aircraft	65-6	65-1	65-1
Dupont	168	167	167
Eastman Kodak	164-4	161	164-4
El. Auto Lite ex-d	42	41-5	41-5
El. Power & Lite	24-2	23-5	23-5
Fairbanks Morse	62	61	62
Freeport Texas	28-5	28-2	28-2
General Foods	43-5	42-3	42-3
Gen. Electric	59-1	58-4	58-4
General Motors	65-7	64-1	64-1
Goodyear	47	46-2	46-2
Great West Sugar	36	..	36
Harvester	107	106-4	106-4
Hayes Bound	24-7	24-2	24-7
Hudson Motors	21-5	21-2	21-2
Hupmobile Motors	2-2	2-1	2-1
Int. Nickel	71-2	70	70
Ind. Rayon ex-d	39-5	38-4	39-4
Int. Tel.	14-4	14-2	14-2
Ill. Central	38	37-3	37-6
Johns Manville	147	145	147
Kennecott Copper	66-4	65-5	66
Kresge	26-1	26	26-1
Lambert Co. ex-d.	21-7	..	21-7
Liquid Carbonic	52-7	..	52-7
Loews	78	..	78
Lorillard	24-4	..	24-4
Mack Truck	38-6	38-4	38-4
Mathieson Alkali	38-6	..	38-6
Mexican Seaboard	48-3	48	48-3
Monsanto Chemical	94	..	94
Montgomery Ward	67-6	67-2	67-2
Nash Kelvinator	22-4	22-2	22-4
National Biscuit	31-2	31	31
Nat. Dairy	25-3	24-5	24-5
National Distilleries	35	34-2	34-2
National Pow. & Lite	11-7	11-6	11-7
New York Central	55-1	54	54-6
North American Co.	28-1	27-5	27-5
North Amn. Aviation	15-3	15-2	15-2
Northern Pacific	35-6	34-7	35-3
Ohio Oil	22	21-4	21-4
Owens Ill., Glass	198	..	198
Pacific Gas & Elec.	33-6	32-1	32-1
Packard	11	..	11
Penn. Railway	50-2	48-2	49-7
People's Gas	56-4	..	56-4
Phillips Pete	57	56-5	56-5
Plymouth Oil	26-2	26	26-2
Pullman	66-6	66-4	66-4
Pure Oil	23	21-3	21-3
Radio	11-7	11-5	11-5
Rem. Rand	24-7	..	24-7
Republic Iron Steel	45-4	44-1	44-2
Reynold's Tob.	52-3	52-1	52-1
Safeway Stores ex-d	42	..	42
Schenley	36-7	..	36-7
Sears Roebuck	95	94-2	94-6
Shell Union	32-2	..	32-2
Socony Vacuum	18-7	18-6	18-6
Southern Pacific	65-6	64-3	65-6
Southern Rly.	43-2	41-4	43
Sperry Corp	21-7	21-5	21-7
Standard Brands	15-2	15-1	15-1
Standard Gas	12-5	12-1	12-3
Standard Oil. Cal	48	..	48
Standard Oil. N.J.	74	73-6	73-7
Stewart Warner	20-2	20	20
St. Paul Rly	3-1	..	3-1
Studebaker	18-4	18-2	18-2
Texas Corp.	38-4	37-3	37-6
Texas Gulf	39-6	..	39-6
Timken	68-2	..	68-2
Trans. American	16-4	16-3	16-4
Underwood Elliot	90	..	90
Union Carbide	107-4	106	106
Union Oil. Cal	26-4	..	26-4
Union Pacific	148-5	..	148-5
United Airline	34-1	33-1	33-1
United Corp.	6-6	6-5	6-5
United Fruit ex-d	84-4	..	84-4
United Gas & Imp.	14-5	14-3	14-4
U.S. Cast Iron Pipe	69	67-6	67-6
U.S. Indus. Alcohol	41-4	40-2	40-2
U.S. Realty	16-2	..	16-2
U.S. Rubber	69-6	68-4	69-5
U.S. Rubber, pfd.	110	109-4	109-6
U.S. Smelting	101	100-4	100-4
U.S. Steel	123	121	121-4
Vanadium	37-4	37-2	37-4
Warner Bros.	15-2	15	15
Westinghouse Electric	145-4	145-4	145-4
Western Union	76	..	76
White Motor	32-4	31-6	31-6
Woolworth	53-3	53	53
Zenith Radio	36-6	..	36-6

Corporation Bonds

(Burns & Wainwright, Ltd.)

PUBLIC UTILITIES	Bid	Asked
B.C. Telephone 6%, Pfd	108.75	110.25
B.C. Electric 6%, Pfd	108.75	110.25
B.C. Telephone 4½%, 1961	105.00	106.50
Beauharnois Power 5%, 1973	52.75	54.00
C.P.R. 3½%, 1951	102.75	104.25
C.N.P. 5%, 1953	101.25	102.50
Gatineau Power 5%, 1956	100.50	101.75
Shawinigan 4%, 1961	93.25	94.75
Montreal Power 3½%, 1972	91.75	93.25
INDUSTRIALS		
Canada S.S. 6%, 1941	68.75	69.75
Canada Cement 4½%, 1951	99.75	101.25
Famous Players 4½%, 1951	95.75	97.25
McColl-Frontenac 6%, 1949	103.25	104.75
Massey-Harris 5%, 1947	98.50	99.75
Simpson's Ltd. 4½%, 1951	94.75	96.25
GRAIN ISSUES		
Alberta Pacific 6%, 1946	98.50	100.50
Federal Grain 6%, 1949	100.00	102.00
United Grain 5%, 1948	97.00	99.00
United Grain 5½%, 1949	99.00	101.00
Western Grain 6%, 1949	78.00	80.00

SELECTED ISSUES UP AT MONTREAL

MONTREAL, March 17 (AP).—Selective buying continued on the stock market today, with only favored issues making headway.

Chalking up the largest gain on the board, St. Lawrence Paper preferred reached 83, up 4 points. Dominion Bridge advanced 2 to 58 1-2. Steel of Canada lost a point.

Massey-Harris moved up 7 3-8 to 16, a new high for several years. Cockshutt eased 3-8, with Distillers-Seagrams up that much. Celanese, at 29, slipped 1-2.

Montreal Power and Shawinigan gained 1-4, with Brazilian down that amount. Smelters advanced most in metals with a 3-4 gain at 94 3-4. Noranda gained 1-2 and loss of a similar amount was posted for Nickel. Home Oil declined 15c and Dalhousie 20c.

(Bird & Tailing, Ltd.)

	Close
Alcohol "A"	6½
Alcohol "B"	6¼
Bell	163
Brazil	27
B.C. Power	37
Cement	18¾
Celanese	29
Celanese, Pfd	124
Can. Nor. Power	26
Canadian Car	19¼
Can. Car. Pfd.	29½
C.P.R.	15¾
Dom. Bridge	58½
Dom. Coal. Pfd.	22½
Gurds	13¾
Gypsums	16¾
Ham. Bridge	17
Hollinger	14¾
Hydro. Pfd	77¾
Imperial Tobacco	14½
Lake of the Woods	38½
Massey	16
McColl	13¾
Montreal Power	32¼
Nail. Brew.	41¼
Nickel	70¾
Ogilvies. Pfd.	159
Power Corp.	27¼
Quebec Power	21¼
Shaw	39½
Sherwin	25½
Steel	89
Smelters	94½
Separams	28¾
Curb	
Abitibi	8½
Abitibi, Pfd	35
Asbestos	106
Beau	8¼
B.A. Oil	26
Can. Vickers	13½
Cons. Paper	17¾
Dom. Stores	11
Dom. Tar	15¾
Ford "A"	25¼
Fraser	35
Hiram-Walker	48½
Hiram-Walker, Pfd.	19½
Imperial Oil	23¾
Int. Pete	37½
Page-Hersey	196

RELIANCE GRAIN

WINNIPEG, March 17 (AP).—Reliance Grain Company had a net profit in 1936 of $254,717, after bond interest and depreciation, compared with $93,754 in the previous year. After deduction of $130,000 for preferred stock dividends, earnings equal to $1.24 per common share were shown.

A. E. AMES & CO.
LIMITED
Established 1889
INVESTMENT SECURITIES
NEW YORK MONTREAL 201-215 Belmont House
VANCOUVER TORONTO VICTORIA
WINNIPEG LONDON, ENGLAND Telephones E 4171-8-9

WE OWN AND OFFER:
$5,000 B.C. Power Corporation 4¼%, Due 1960
Price to Yield 4.25%
BURNS & WAINWRIGHT, LTD.
415-6-7 CENTRAL BLDG. TELEPHONES G 8157-8

ATTRACTIVE INVESTMENTS
1,000 Oak Bay 5% due 1962 — 1,000 Oak Bay 5%, due 1959
1,000 Victoria 5%, due 1944
BUCKLE & MUNRO, LTD.
G 8107-8 1118 GOVERNMENT ST.

Important Information
GENERAL STEEL WARES, LIMITED
C. M. OLIVER & CO., LTD.
723 FORT ST. Safety Deposit Boxes E 4137

● MARKET LETTER ●
A copy of our Market Letter, issued monthly, will be mailed free on request. Our March 15 issue is now available.
BIRD & TALLING, LTD.
1036 BROAD STREET PHONE G 7116-7

FOREIGN EXCHANGE

NEW YORK, March 17 (AP).—Quotations in cents.

France — Demand 4.58⅛; cables 4.58⅝.
Italy—Demand 5.26½; cables 5.26½.
Demand:
Belgium—16.84½.
Germany—Free 40.22½; registered 19.85; travel 23.75.
Holland—54.68.
Norway—24.55.
Sweden—25.19.
Denmark—21.82.
Finland—2.16.
Switzerland—22.78.
Portugal—4.45½.
Greece—.90.
Poland—18.98.
Czechoslovakia—3.49.
Jugoslavia—2.34.
Austria—18.70.
Hungary—19.80.
Rumania—.75.
Argentina—32.56.
Brazil—8.80¼.
Tokio—28.51.
Shanghai—29.87.
Hongkong—30.43.
Mexico City—27.80.
Montreal—In New York 100.07 13-16.
New York—In Montreal 99.92 3-16.

STERLING EXCHANGE

NEW YORK, March 17 (AP).—Quotations in dollars. Demand 4.88 11-16; cables 4.88 11-16; sixty-day bills 4.88 1-16.

TORONTO MINES GENERALLY EASY

TORONTO, March 17 (AP).—The mining list appeared a bit ragged today.

O'Brien declined 50c to 8.50. Central Patricia, Little Long Lac, Pickle Crow, Pioneer and Teck-Hughes limited their losses to 10c; Buffalo-Ankerite dropped 1-8.

Lakeshore advanced 1 1-8 to 57.3-4. McIntyre, Dome and Hollinger improved fractions.

Dalhousie dropped 20c, Home 8c, Calmont 8c, Southwest Petroleum 9, A.P. Consolidated 7, Highwood 4, and Okalta 15. Foothills finished 5c up.

MINING SECTION

(Bird & Tailing, Ltd.)

	Bid	Asked
Acme	16	17
Ajax	41	43
Bagamac	28	30
Bankfield	1.30	1.33
Base Metals	.51	.52
Beattie	1.40	1.43
Big Missouri	.61	.64
Bobjo	.20	.21
Bralorne	8.40	8.50
Buffalo Ankerite	11.50	11.87½
C. & E. Corporation	4.60	4.70
Canadian Malartic	1.81	1.84
Cariboo	1.60	1.63
Castle Trethaway	1.35	1.39
Central Manitoba	.13	.14
Central Patricia	4.55	4.60
Chemical Research	1.03	1.06
Chibougamau	1.90	..
Coast Copper	7.60	7.85
Coniaurum	1.73	1.77
Dome	47.40	47.70
Falconbridge	10.00	10.40
Eldorado	3.10	3.15
God's Lake	.75	.78
Granada	.35½	.36
Greene Stabell	.18	.18½
Gunnar	.95	.96
Hardrock	2.25	2.30
Hellinger	14.37½	14.50
Home Oil	2.55	2.60
Howey	.51	.53
Hudson Bay	36.50	36.87½
Jackson Manion	.43	.49
Kirkland Lake	1.19	1.21
Lakeshore	57.12½	57.37½
Little Long Lac	6.90	7.00
Macassa	7.10	7.15
McIntyre	40.00	40.25
McKenzie Red Lake	1.79	1.80
McLeod Cockshutt	2.50	2.60
McVittie Graham	.99	..
McWatters	.80	.83
Mining Corporation	4.15	4.20
Morris Kirkland	.57	.60
International Nickel	70.87½	71.00
Noranda	77.50	78.00
O'Brien	8.50	8.60
Parkhill	.32	.35
Paymaster	.83	.85
Pend Oreille	5.90	5.95
Perron Gold	1.90	1.95
Pickle Crow	7.40	7.50
Pioneer	5.35	5.40
Premier	3.15	3.20
Reid Aushler	6.00	..
Reno	1.12	1.14
Royalite	52.25	54.50
San Antonio	2.01	2.03
Sherritt-Gordon	3.45	3.50
Sisco	5.40	5.45
St. Anthony	.24	.24½
Stadacona	1.66	1.67
Sudbury Basin	6.25	6.30
Sullivan	1.75	1.78
Sylvanite	4.00	4.10
Teck-Hughes	5.65	5.85
Thompson Cadillac	1.43	1.45
Tobrin	3.35	3.40
Ventures	2.70	2.75
Wright-Hargreaves	7.65	7.70

Stocks and Bonds

(A. E. AMES & CO. VICTORIA)

	Bid	Asked
Bell Telephone	160	162½
Brazilian T. L. & P.	26¾	27
B.A. Oil	25½	26
B.C. Power "A"	..	37½
Canada Cement	18¾	19¼
Canada Cement, Pfd.	108½	109
Canadian Pacific	15½	15¾
Con. Mining & Smelting	94½	95
Penny Farmer	23	23¼
Ford "A"	25¾	25¾
Gypsum Lime & Alab.	23	23¼
Imperial Oil	23½	23¾
Imperial Tobacco	14¼	14¾
International Nickel	70¾	71
International Petroleum	37¾	37½
Kelvinator of Canada	34¾	35
McColl-Frontenac	13¾	13¾
McColl-Frontenac, Pfd.	100	100
Montreal Power, Com.	32½	33½
Shawinigan W. & P.	29½	30¼
Bralorne	8.45	8.50
Dome	47¾	48
Lakeshore	57	57½
Macassa	6.85	6.95
Noranda	77¼	78
Pioneer Gold	5.30	5.40
Premier	3.05	3.20
Sherritt-Gordon	3.40	3.45
Sudbury Basin	6.25	6.35
Teck-Hughes	5.70	5.80
Ventures	2.70	2.75
Wright-Hargreaves	7.70	7.75
Bank of Montreal	230	238
Royal Bank	220	222

Foreign Bonds

(Burns & Wainwright, Ltd.)

	Bid	Asked
Australia 5%, 1955	104.50	105.00
Belgium 6%, 1955	108.625	109.125
Denmark 5½%, 1955	101.25	101.75
French 7½%, 1941	118.00	118.50
German Gov't 7%, 1949	30.75	31.25
Italy 7%, 1951	87.75	88.25
Japan 6½%, 1954	95.25	95.75
Minas Geraes 6½%, 1959	27.25	27.75
Norway 4½%, 1965	100.50	101.00
Queensland 6%, 1947	112.25	112.75
Rome 6½%, 1952	75.25	75.75
Uruguay 8%, 1960	66.00	66.50

(Above prices in New York)

WAKE UP YOUR LIVER BILE—
And You'll Jump Out of Bed in the Morning Rarin' to go
The liver should pour out two pounds of liquid bile into your bowels daily. If this bile is not flowing freely, your food doesn't digest. It just decays in the bowels. Gas bloats up your stomach. You get constipated. Harmful poisons go into the body, and you feel sour, sunk and the world looks punk.
A mere bowel movement doesn't always get at the cause. You need something that works on the liver as well. It takes those good, old Carter's Little Liver Pills to get these two pounds of bile flowing freely and make you feel "up and up". Harmless and gentle, they make the bile flow freely. They do the work of calomel but have no calomel or mercury in them. Ask for Carter's Little Liver Pills by name! Stubbornly refuse anything else. 25c.

WHEAT PRICES GAIN SHARPLY

WINNIPEG, March 17 (AP).—Strength of overseas markets, coupled with reports Argentine shippers were buying back wheat from English merchants, shot wheat prices to new seasonal highs on the Winnipeg Grain Exchange today.

Bullish enthusiasm sent values 3 3-4 cents higher at one time, but heavy profit-taking reduced gains. At the close prices were 2 1-2 to 2 cents higher, with May at $1.36 5-8, July at $1.33 3-4 to $1.33 7-8 and October at $1.23 3-4 to $1.24.

May wheat hit $1.37 7-8, the best price of any future since January 14, 1930. July at $1.35 and October at $1.25 touched the highest points in seven years in today's trading.

Volume of trade during the extremely active session was large, with commission house trade predominating. Most of the support was credited to Southern interests. Export of Canadian wheat was placed at 750,000 bushels.

Liverpool prices closed 2 5-8d to 3 1-8d higher.

Buenos Aires wheat hit new seasonal highs for the third successive day and at noon showed gains of 3 1-4 to 3 3-8 cents. An export embargo was rumored.

Cash wheat trading was small. Trading in coarse grains was steady.

WINNIPEG GRAIN

(H. A. Humber, Ltd.)

	P.C.	Open	High	Low	Close
Wheat—					
Oct.	121½	122½	125	122½	124
May	134¼	135	137⅞	135	136⅝
July	131¾	133½	135	133¼	133⅞
Oats—					
May	56¼	56⅞	57¼	56¼	56¼
July	53¼	53½	54	53½	53½
Rye—					
Oct.	94	94½	94⅞	93⅝	93⅞
May	108⅞	109	110	108¼	108⅝
July	106	106½	108	106¼	108½
Barley—					
Oct.	71	70⅞	71⅝	70½	70⅞
May	81½	81⅛	82⅝	81½	81⅝
July	76½	76½	77	76½	76⅞

Cash Grain

Wheat—1 Hard, 137⅞; 1 Nor. 136⅝; 2 Nor. 134⅞; 3 Nor. 131⅞; 4 Nor. 126⅞; 5 Nor. 122⅝; 6 Nor. 122½; Feed, 103⅝; Track, 135⅝; Amber Durums No. 1, 163⅝; No. 2, 155⅝; No. 3, 147⅝; No. 4, 141⅝; Track, 160⅝; A.R.W. Wheat No. 1, 126⅝; No. 2, 126⅝; No. 3, 121⅝; Garnet Wheat No. 1, 130⅝; No. 2, 129⅝.

Oats—2 C.W. 56⅛; 3 C.W. 54⅞; Ex 1 Feed, 54½; 1 Feed, 53⅝; 2 Feed, 51½; 3 Feed, 46½; Track, 55⅞.

Barley—2 R.O.W., 91⅞; 6 R.O.W., 101⅞; Special 6 R.O.W., 94⅞; 3 C.W., 80⅞; 4 C.W., 75⅞; 5 C.W., 71⅞; 6 C.W., 70⅞; Track, 79⅞.

Rye—1 C.W., 106⅞; 2 C.W., 106⅞; 3 C.W., 102½; Rejected No. 2, 100⅞; 4 C.W., 98⅞; Track, 106⅞.

Flax—1 N.W.C., 177; 2 C.W., 173; 3 C.W., 164½; 4 C.W., 157½; Track, 176.

CHICAGO GRAIN

(H. A. Humber, Ltd.)

	P.C.	Open	High	Low	Close
Wheat—					
Sept.	120¼	122	123	121¼	121⅝
May	137¼	138¼	139¼	137⅞	138
July	122⅝	123⅝	125¼	123⅝	123⅞
Corn—					
Sept.	100⅞	101	101⅛	100¼	100¼
May	109⅞	110¼	110½	109½	109½
July	106	106½	106⅝	105½	105½
Oats—					
Sept.	42	42⅛	43½	41⅝	42
May	47⅝	48	48¼	47½	47⅞
July	44½	44⅝	45	44¼	44¼
Rye—					
Sept.	..	97⅞	98½	97	97⅞
May	..	110¼	111⅞	109½	109⅞
July	..	104⅝	105¼	103⅝	104¼

Dominion Bonds

(Burns & Wainwright, Ltd.)

			Bid	Asked
Dom. of Can.	1937	5½%	102.00	103.50
" "	1940	4½%	107.00	108.25
" "	1941	5 %	109.375	110.25
" "	1943	5 %	110.375	111.25
" "	1944	4½%	107.75	108.875
" "	1945	4 %	104.75	105.625
" "	1946	4½%	107.75	108.875
" "	1949	3½%	100.25	101.25
" "	1953	4 %	103.50	104.75
" "	1956	4½%	106.50	107.50
" "	1957	4½%	106.75	107.75
" "	1958	4½%	107.00	108.00
" "	1959	4½%	107.25	108.25
" "	1955	3 %	94.75	95.50
" "	1966	3¼%	95.875	96.75
" "	Perp.	3 %	85.00	85.75
C.N.R.	1951	4½%	110.75	111.75
"	1956	4½%	110.50	111.75
"	1957	4½%	110.25	111.25
"	1955	4½%	113.00	114.00
" July,	1969	5 %	113.50	114.75
" Oct.,	1969	5 %	115.00	116.25
"	1970	5 %	114.75	116.25
"	1954	5 %	113.50	114.75
"	1953	3 %	94.00	95.25
"	1944	3 %	100.75	102.00
"	1956	3 %	94.50	95.75

New York Curb

(H. A. Humber, Ltd.)

	Bid	Asked
Amer. Cynamid "B"	32	32¼
Amer. Super-Power	2	2¼
Amer. Gas & Electric	37¼	38
Associated Gas	4¼	4¼
Brazilian Traction	26¾	27¼
Cities Service	4¾	4¾
Electric Bond & Share	23½	23¾
Ford of Canada "A"	25¾	25¾
Ford of England	7¾	7¾
Hudson Bay M. & S.	36	36¾
Humble Oil	82¾	82¾
Standard Oil of Kentucky	20½	20¼
International Petroleum	37¼	37¾
Imperial Oil	23¾	23¾
Newmont Mining	128	131¼
Pioneer Gold	5¾	5¼
American Aluminum	176¼	177
United Gas	11¾	12
United Power & Light "A"	8	8¼
Niagara-Hudson Power	14¼	14½
Distillers of England	27¾	28¾
Gulf Oils	57¼	57¾
Canadian Marconi	2	2¼
Fisk Rubber	17¾	18¼
Creo Petroleum	32¼	32¾
Cord Corporation	4¼	4¾
Lakeshore Mines	57	57¼
Teck-Hughes	5¼	6
Hecla Mining	21¼	21¾
Wright-Hargreaves	7½	7¾
Sunshine Mining	20	20¼
Pie Bakeries	30	31½
Royal Look	3¼	3¼
Premier Gold	3¼	3¼
Louisiana Land Exploration	12½	12¾

Metal Markets

LONDON, March 17 (AP).—Closing quotations:

Copper—Standard, spot, £72 7s 6d; future, £71 7s 6d. Electrolytic, spot, bid, £76; asked, £78.

Tin—Spot, £297; future, £279.

Lead—Spot and future, £32 15s.

Zinc—Spot, £33 15s; future, £34.

AT NEW YORK

NEW YORK, March 17 (AP).—Closing quotations:

Copper—Steady; electrolytic, spot and future, 16.25; export, 17.00.

Tin—Firm; spot and nearby, 65.50@65.75; future, 64.25@64.50.

Lead—Easy; spot, New York, 7.25@7.30; East St. Louis, 7.10.

Zinc—Steady; East St. Louis, spot and future, 7.50.

Silver Markets

LONDON, March 17 (AP).—Bar silver steadier, 1-16 higher at 20 15-16d.

AT NEW YORK

NEW YORK, March 17 (AP).—Bar silver firmer, 1-8 higher at 43 3-4.

Oil Shares Easier And Golds Firm at Vancouver Exchange

VANCOUVER, March 17 (AP).—Oil issues lost from fractions to 25 cents on the Vancouver Stock Exchange today, while golds were firm and base metals unchanged to mixed. Trading was quiet and transactions totaled 335,00" shares.

Home Oil was down 25 at $2.55, Dalhousie 20 at $2.65, Calgary & Edmonton 15 at $4.65 and Okalta 10 at $2.70. Calmont dropped 7 at $1.26, Commonwealth 5 at 50 cents, Vulcan 10 at $1.70 and Anaconda 2 1-2 at 30 cents. A.P. Consolidated at 60 cents, Mar Jon at 49 cents and Model at 67 cents each eased 3 cents.

Premier led trading in the gold section and closed up 10 cents at $3.20. Bralorne gained 15 at $8.55, while Reno at $1.13 and Cariboo Gold Quartz at $1.58 were each up 1. Pioneer at $5.30, Big Missouri at 62 cents and Nicola at 7 cents held steady.

Reeves McDonald was off 3 at $1.68, Golconda at 14 and B.C. Nickel at 27 cents each eased 1, and Noble Five was down a fraction at 12 1-2 cents. Pend Oreille added 5 at $5.85.

VANCOUVER QUOTATIONS

Buckle & Munro, Ltd.)

	Bid	Asked
B.C. Nickel	.27	.28
Big Missouri	.62	.63
Beaver Silver	.02½	.03
Silbac Premier	3.25	3.40
Bralorne	8.55	8.65
Bridge River Con.	.04	.05
Aztec	.10	.10½
Bluebird	.05½	.05¾
Cariboo Gold	1.58	1.60
Congress	.07½	.08
Cork Province	..	.02
Dictator	.03½	.03½
Dentoria	.19½	.20
Dunwell	.03¼	.04½
Fairview Amalgamated	.10½	..
Federal	.04	.05
Foundation	..	.50
George Enterprise	..	.05
George Copper	..	1.00
Georgia River	.02¾	.03
Golconda	.14	.14½
Gold Belt	..	.22
Gold Mountain	.17	.18
Grange	.02¾	.03
Glacier Creek	.02	.02½
Grandview	.19	.20
Green Whisking	.11½	.12
Hedley Sterline	.06	..
Home Gold	.03¼	.03¾
Indian	.04¼	.06
International Gold	..	.06½
Kootenay Belle	.80	.82
Kootenay Florence	.04	.04½
Lucky Jim	.17	.17½
Mac Slocar	.05	.05½
McGillavery Creek	.19	.20
Minto	.20½	.21
Morning Star	.03	.03½
Morton Woolsey	.02½	.02¾
Marmot	.01¾	.02
Nicola	.07	.07¼
Noble Five	.12½	.13
Pend Oreille	5.85	6.00
Pilot Gold	.05	.06
Pioneer	5.30	5.40
Porter Idaho	.09	.10
Premier	3.20	3.25
Premier Border	.03¾	.03½
Quesnelle Quartz	.12	.14
Reeves McDonald	1.65	1.70
Reliance	.03¾	.04
Relief Arlington	..	.25
Reno	1.13	1.14
Reward	.14	.14½
Rufus Argenta	.05	.05¼
Ruth Hope	.05	..
Sally	..	.10
Salmon Gold	.10½	.11
Sheep Creek	.60	.63
Silvercrest	.10	.11½
Silversmith	.05½	.06
Taylor Bridge	.08½	.09¾
Taylor Windfall	.10	..
Vanalta	.16	..
Vidette	.46	.50
Viking	.03¼	.04
Waverley	.01¾	.02
Wayside	.04	.05½
Wellington	.07½	.07¾
Wesko	.31	.33
Whitewater	.30½

NOTED FILM WILL BE SHOWN HERE

The recently organized local branch of the National Film Society announces that Pudvokin's "Deserter," one of the much-discussed present-day Russian films, will be offered in the programme at the Oak Bay Theatre next Sunday afternoon.

Among the exceptionally interesting films offered by the society, this film is outsanding, working out Pudvokin's theories of cinematic art which are widely copied and studied throughout the world. The method used by Pudvokin develops his use of sound so as to show one character's face while another is speaking, and in the opening sequences the sound is employed effectively for satirical purposes. The story itself is unusual, and the character portrayal is said to be superb.

The film is to be shown to the film society in Vancouver, also. In preparation for its showing in Victoria, the executive of the Film Society, under the presidency of H. J. Davis, considered the probability of interest on the part of many non-members in the film, and it was decided that new members would be admitted into the society for the balance of the season for $2.50, or $4 for two persons in one family. Applications may be made through the Oak Bay Theatre, any member of the society, or the Marionette Library.

Radio Programmes

Summary of Schedule of Victoria and Other Pacific Coast Stations

10:45 a.m.—The mysterious return of the swallows of the Mission San Juan Capistrano will once again be broadcast by the N.B.C. Announcer Buddy Twiss will be at the microphone to interview Rev. Father Arthur J. Hutchinson, padre of the mission. KJR, KGO.

11:45 a.m.—Anne Shirley, eighteen-year-old film star will be brought to the ear of the candid microphone during the Hollywood-in-Person broadcast with Bob Baker, the inquiring reporter. KOMO, KFI, KPO.

1:30 p.m.—Tommy Dorsey and his swing band will be heard by listeners of two continents in the latest series of exchange programmes between the C.B.S. and the British Broadcasting Corporation. KOL, KVI, KSL.

5:30 p.m.—The Rochester Philharmonic Orchestra will play compositions by Wagner and Brahms under the direction of Jose Iturbi. KJR, KGO.

7:00 p.m.—Percy Harvey and his orchestra will be heard on the "By the Sea" programme originating in Vancouver. Lorne Daly, tenor, Ernest J. Colton, baritone, and the male vocal ensemble will contribute other musical highlights. CRCV.

7:00 p.m.—Harriet Hilliard, vocalist; Basil Rathbone, famous English actor, and Rudolph Ganz, noted Swiss pianist will be the guest stars of Bing Crosby on the Music Hall programme. KOMO, KFI, KPO.

8:00 p.m.—The Seattle Symphony Orchestra, under Basil Cameron, will be heard on the Symphony Hour broadcast. KOMO, KFI, KPO.

TOMORROW

7 a.m.—The ninety-ninth running of the Grand National Steeplechase will be described direct from the four-and-a-half-mile course at Aintree, England, by R. C. Lyle and W. Hobbiss. CRCV, KJR, KGO.

CFCT. Victoria (1,450 Kcys.)

7:30 a.m.—Wake Up and Sing.
8:00 a.m.—Timely Topics.
8:15 a.m.—World Flashes.
8:30 a.m.—Musical Chronometer.
9:00 a.m.—Console Varieties.
9:30 a.m.—Financial Flashes.
9:45 a.m.—Souvenirs of Song.
10:00 a.m.—Road to Happiness.
10:15 a.m.—National Dances.
10:30 a.m.—Art Farey.
11:00 a.m.—Alarm Clock Hour.
12:00 noon—Concert Music Hall.
12:30 p.m.—Noon Flashes.
12:45 p.m.—Richard Tauber, tenor.
1:00 p.m.—Health Programme.
1:15 p.m.—Rhythm Rulers.
1:30 p.m.—World Bookman.
1:35 p.m.—Afternoon Musicale.
2:00 p.m.—Friendly Hour.
5:00 p.m.—Daily Monitor.
5:30 p.m.—Radio Birthday Party.
6:15 p.m.—London in Music.
6:30 p.m.—Music Lovers' Corner.
7:00 p.m.—Supper Dance.
7:30 p.m.—Organ Serenade.
8:00 p.m.—Golden Melodies.
8:15 p.m.—British-Israel.
8:30 p.m.—Irvine's Orchestra.
9:00 p.m.—Colonist Radio Reporter.

C.B.C. NETWORK

5:30 p.m.—News Reporter, Vancouver.
5:45 p.m.—Guy Lombardo.
6:00 p.m.—This Is Paris, Lucienne Delval.
6:30 p.m.—Night Shift.
7:00 p.m.—By the Sea, orchestra.
7:30 p.m.—Ossie Williams' Orchestra.
7:45 p.m.—Can. Press News and Weather.
8:30 p.m.—Thirty Minutes to Go, orch.
9:00 p.m.—Gilbert Darisse and Orchestra.
9:00 p.m.—Hacienda, Harry Pryce.
9:30 p.m.—Hawaiian Nights, Winnipeg.
10:00 p.m.—Salon Serenade.
10:30 p.m.—News.

N.B.C.-KPO RED NETWORK
KHQ-KGW-KFI-KPO-KOMO

8:00 a.m.—Financial Service.
8:15 a.m.—Crosscuts from Log o' the Day.
8:45 a.m.—Al Short's Orchestra.
9:15 a.m.—Story of Mary Marlin, drama.
9:30 a.m.—Gene Arnold and the Cadets.
9:45 a.m.—Students Science Clubs.
10:00 a.m.—Dick Fidler's Orchestra.
10:15 a.m.—Mrs. Wiggs.
10:30 a.m.—John's Other Wife, drama.
10:45 a.m.—Just Plain Bill, drama.
11:00 a.m.—Standard School Broadcast.
12:00 noon—Pepper Young's Family, drama.
12:15 p.m.—Ma Perkins, comedy.
12:30 p.m.—Vic and Sade, comedy.
12:45 p.m.—The O'Neills, drama.
1:00 p.m.—The Fashion Show and Orch.
1:30 p.m.—Follow the Moon, drama.
1:45 p.m.—Guiding Light, Irma Phillips.
2:00 p.m.—Sperry Special, Hazel Warner.
2:15 p.m.—Martha Meade.
2:45 p.m.—Rush Hughes.
3:00 p.m.—Women's Magazine of the Air.
4:00 p.m.—Donald McGibney, com.
4:15 p.m.—Three Cheers, vocal.
4:30 p.m.—Helen Traubel, soprano.
4:45 p.m.—Tommy Harris, tenor.
5:00 p.m.—Rudy Vallee.
6:00 p.m.—Barnum Was Right.
6:30 p.m.—John Teel, baritone.
6:45 p.m.—Your Government, interview.
7:00 p.m.—Music Hall, Bing Crosby.
8:00 p.m.—Amos 'n' Andy.
8:15 p.m.—Seattle Symphony Orchestra.
9:15 p.m.—Ben Alexander.
9:30 p.m.—Ben Bernie's Orchestra.
9:45 p.m.—The Singing Salesman.
10:00 p.m.—News Flashes, Sam Hayes.
10:15 p.m.—To be announced.
10:30 p.m.—Griff Williams and Orchestra.
11:00 p.m.—Herb Saman's Orchestra.
11:30 p.m.—Ran Wilde's Orchestra.

FREE for ASTHMA and CHRONIC BRONCHITIS

TEMPLETON'S RAZ-MAH Capsules stop wheezing, choking, gasping; make breathing easy; enable you to work and sleep in comfort. Safe relief, quickly.

Prove RAZ-MAH in your own case. Buy a 50c or $1 box from your druggist; or, for free trial, write TEMPLETONS LIMITED, Province Bldg., Vancouver, B.C. 6-10

The BAY
'Phone E 7111

Accessories For the Spring Mode

Yes, 'tis your handbag, jewelry, scarf, blouse and hankie, too, that MAKES your outfit. We've all the accessories you could possibly want . . . and more!

Handbags

Irresistible silks, gabardines, patents and new leathers so stylishly designed. You'll want one of these "pets" for each outfit 1.98

Jewelry

My dear, our brilliant array is positively breath taking. Bond Street new tailored—heirloom—Embassy and Countess. Clips, pins, necklets, bracelets, earrings 98c

Scarfs

At sight you'll want two or three to knot naughtily 'neath your chin . . . the choice in florals and Paisleys is delightful 98c

Blouses

Buy one—two—three—more if you can . . . because you simply must have many blouses for your suits. Satins, taffetas, crepes de Chine in appealing styles. Colorful! Sizes 16-44 ..... 2.25

Handkerchiefs

Be correctly attired—right down to your "hankie." Colored linen in prints and with applique work. Very special, each 25c

"Bay" Street Floor

Sweeping Victoria with a History making Spring SUIT SALE

3 DAYS
Today, Friday, Saturday
March 18, 19, 20
200 Suits With 2 Pairs Pants
150 Suits With 1 Pair Pants

$19.95

Men, we're not going to go on and on about them . . . we merely state a few of the OUTSTANDING FACTS. They are tailored by the same famous maker who produces a great percentage of our better clothing—we have been given the choice of hundreds of fine suits—and all were bought before the recent price rise, making savings even greater. THIS is the big suit sale you look forward to each Spring . . . shop right at 9 o'clock.

BUSINESS MEN SHOP IN THE NOON HOUR!
Extra sales people and extra tailors will be pleased to give you quick, efficient service during the noon hour.

Popular Spring Materials

- Genuine Newall's hand-woven, all-wool Harris tweeds.
- Genuine Kelsall and Kemps English all-wool flannels.
- 100% all-wool English fancy worsteds.
- 100% all-wool English fine botany blue serges.
- 100% all-wool English and Scotch tweeds.

Sizes for All Types

- For young men.
- For businessmen.
- For conservative men.
- For tall or short men.

A Model for Every Man

- Sports, bi-swing and pleated models.
- Tailored models with patch pockets.
- Single and double-breasted business models.
- Flannel and tweed two-pants suits. One pair pants sport style, one pair regular style.

SEE these suits in our WINDOWS

MEN! No Need to Be Without a New Suit for Easter
Use "The Bay" Budget Plan
PAY 6.65 CASH
and the balance in two equal monthly payments in 30 and 60 days—no interest

IT'S IMPORTANT

Men, to know that extra salesmen and extra tailors will be on hand to fit your suit promptly, and to your entire satisfaction.

• No Charges for Alterations

EXTRA FEATURE
50 English and Scotch All-Tweed
TOPCOATS
Bought at a special reduction, and also included are Newall genuine all-wool Harris tweeds, smart raglans, balmacaans, polo full belters and slip-on models.
SPECIAL **$19.95**

a dandy opportunity to stock up in our great
Sale of Drugs, Notions, Stationery

DRUGS

Kotex, economy size, 48 pads 79c
Eno's Fruit Salt, family size 79c
Saniwhite Tissue, 600-sheet rolls ..... 10 rolls 63c
Colgate's Tooth Paste, giant size 33c
Guaranteed Hot Water Bottles, red, blue, green 49c
Deep Sea Sponges, medium size. Bargain at 19c
Nuxzema, boudoir size. Regular 75c 59c
Rubberset Shaving Brushes, pure bristles 39c
Liquid Petrolatum, heavy 32-oz. bottle 59c
Blue Steel Razor Blades, will fit old or new type razor. Physician and Surgeon, 5 blades 15c
Kleenex Tissues, 500 sheets 39c
Seidlitz Powders, 6 to a packet ..... 2 for 25c
Palmolive Toilet Soap, cake 6c
Boracic Acid Powder, 1-lb. packets 19c
Jergen's Bath Soap, 12 cakes to box: assorted odors 59c
Mentholatum, large jars 54c
Frostilla Hand Lotion, $1.00 size for 89c
Thermos Flasks, 1-pint size 39c
Pure Olive Oil, 8-oz. bottles 39c
Absorbine Junior, 4-oz. bottles 99c
Bayer's Aspirin Tablets, 100's 98c
English Tooth Brushes, pure bristle 19c
Hind's Honey and Almond Cream, large bottles 45c
Ovaltine, the food beverage, 16-oz. tins 98c
Pond's Creams, 4-oz. jars 49c

NOTIONS

"Lastex" Girdles. Two-way stretch. Easy to wear . . . 4 hose supporters. Special 79c
Dish Cloths of knitted cotton ..... 6 for 25c
Garter Belts—strong elastic inserts; 4 hose supporters 39c
Suedine Knitting Bags, large and roomy. With handle . . . dome fastening 69c
Shopping Bags—well made, large, Suedine or tapestry. Zipper fastener 1.19
Bias Tapes, double fold; 6-yard cards in good colors ..... 3 for 25c
Elastic, mercerized; 3 or 4-yard bundles ..... 2 for 18c
Royal Sewing Silks in 30-yard spools ..... 3 for 12c
Rayon Lingerie, Panties, vests, bloomers; some lace trimmed ..... 2 for 54c
Shopping Bags—covert cloth, suedine or leatherette. Dome fasteners 59c
Pot Holders—oilcloth in floral or check design; 2 pads in holder 19c
Mending Cottons, popular shades ..... 3 for 12c
Boot Laces, 6 pairs in bundle; black only ..... 3 for 25c
Peerless Sewing—80-yard spools—all shades ..... 3 for 12c
Bobby Pins, black or brown ..... 2 cards 18c
Ribbon Special! Fancy and Plain Ribbons in various widths. To clear at ONE-THIRD OFF REGULAR PRICES.

STATIONERY

Paper Napkins, white or colored; 60 to packet ..... 2 for 25c
Wax Paper, 100-ft. rolls in cutter box 23c
Fountain Pen and Pencil Combination, gold-plated nibs 50c
Easter Cards, beautifully designed for friends or relatives ..... 5c to 35c
Venetian Stationery, 60 sheets and 50 envelopes 25c
Regular 35c Shelf Paper, with fancy colored borders; 9 feet to fold ..... 3 for 25c
Easy Money — Canadian version of Monopoly. Complete 1.69
Illustrated London News—has many colored plates. Special souvenir edition 1.75

NEW WOOLS FOR SPRING KNITTING

ROSEDALE
Nubby twist, new and different. Lovely tones. Ounce 30c

"SUNART"
Dull crepe yarn in newest shades. Ounce 30c

"CAMELHAIR"
Unequalled for softness. Natural shade. Ounce 30c

SYLVIN CREPE
The new silk-finished wool string. Beautiful colors. Ounce 25c

"LAZELLA CLAUDIA"
Exclusive to "The Bay." Fine krinkle yarn with very long yardage to the ounce. Glorious shades . . . mothproof. Ounce 30c

MYSTIC
Popular tweed effect. Attractive color combinations. Ounce 30c

"PEDILINA"
Mothproof and perspiration absorbent. Long yardage to ounce. For men's socks and sweaters. Ounce 30c

"Bay" Wool Shop, Street Floor

Hudson's Bay Company.
INCORPORATED 2ND MAY 1670.

and NOW! ladies, you may have made to your individual measurement
A MODEL OF YOUR OWN FIGURE

These go to your own dressmakers and stand for all fittings, thus saving hours of time. If you make your own clothes a

"Twin Sister" Dress Form

is a service of joy and great convenience.

Have a twin sister made to your own form. On display in our yard goods department today, Friday and Saturday. An expert from the Academy of Useful Arts to Home and Professional Dressmakers, will be in our Yard Goods Department to give personal attention to you.

IT'S HIGH FASHION TO HAVE THAT TAILOR-MADE LOOK

especially so this Spring

54-INCH IMPORTED DRESS WOOLLENS
Soft plain crepes or clever new crepes with a nubby effect. Yard 1.95

54-INCH IMPORTED NOVELTY SUITINGS
Window-pane checks in lovely pastel shades. Perfect for your new Easter suit! Yard 2.95

PRINTED BEMBERG AND ALL-SILK CREPES
In a host of the newest designs and shades. All so refreshingly Springlike! 38 inches. Yard 1.29

NOVELTY SLUB CREPES
and slub effect that will fashion into many becoming styles; 8 attractive Spring shades. 38-Inch 1.49

"Bay" Street Floor

SPECIAL VALUES IN
D. & A.
Foundation Garments

SATIN GIRDLES
Peach satin . . . side-hook style, silk elastic side sections. Lightly boned in front. Sizes 24-30 ..... 1.98

FRONT-LACE CORSETS
Plain coutil, well boned . . . ventilated back. Firm for everyday wear. Sizes 25 to 32 ..... 1.98

ELASTIC STEP-INS
Excellent quality heavy elastic . . . 15-inch length . . . satin front panel. Sizes 26 to 32 ..... 2.95

CORSELETTES
Fancy floral batiste with double lace bust and two-way-stretch back. For slight and average figures. Sizes 32 to 36 ..... 2.95

"Bay" Fashion Floor

N.B.C.-KGO BLUE NETWORK
KGO-KJR-KEX-KECA-KGA

8:15 a.m.—The Vagabonds.
8:30 a.m.—Organ Concert.
8:45 a.m.—Edward MacHugh, Gospel Sing
11:00 a.m.—Men Who Made History, dr.
11:30 a.m.—Western Farm and Home Hour
12:32 p.m.—Eastman School Symphony.
1:00 p.m.—N.B.C. Light Opera.
1:30 p.m.—Metropolitan Opera Guild.
1:45 p.m.—Young Hickory, dramatic serial.
2:00 p.m.—Noble Cain A Capella Choir.
2:30 p.m.—The Dictators, vocal, instrum.
2:45 p.m.—Happy Jack, songs.
3:00 p.m.—Harry Kogen's Orchestra.
3:15 p.m.—Chu-Chu Martinez, tenor.
3:45 p.m.—Joan and the Escorts.
4:00 p.m.—Marshall's Mavericks.
4:30 p.m.—Concert Petit, instrumentalists.
4:45 p.m.—Cabin in the Cotton, singing.
5:30 p.m.—Rochester Philharmonic.
6:30 p.m.—America's Town Meeting.
7:30 p.m.—Jamboree, Don McNeill, m.c.
8:00 p.m.—Dr. Kate, serial by H. Burdick
8:30 p.m.—Lanny Ross, Show Boat.
9:30 p.m.—The University Explorer.
9:30 p.m.—Don Ferdi's Orchestra.
10:00 p.m.—Paul Pendarvis' Orchestra.
10:00 p.m.—Sport Headliners (KGO).
10:30 p.m.—Jimmy Grier's Orchestra.
11:00 p.m.—Charles Runyan, organist.

COLUMBIA NETWORK
KVI-KOIN-KNX-KSL-KOL

8:45 a.m.—Eleanor Howe.
9:30 a.m.—Romance of Helen Trent, dr.
9:45 a.m.—Rich Man's Darling, drama.
10:00 a.m.—Gold Medal Hour, hymns.
11:00 a.m.—The Big Sister, drama.
11:15 a.m.—School of the Air, science.
11:45 a.m.—Myrt and Marge, dr. sketch.
12:00 noon—Marr Lee Taylor.
12:15 p.m.—Thursday Matinee.
12:45 p.m.—Do You Remember.
1:00 p.m.—University of Pennsylvania.
1:45 p.m.—U.S. Army Band.
2:00 p.m.—Questions before Congress.
2:30 p.m.—All Hands on Deck.
2:45 p.m.—This and That, Art Kirkham.
3:00 p.m.—Western Home Hour.
4:30 p.m.—Eddie Albright's Bookworm.
4:45 p.m.—Hometown Sketches.
6:00 p.m.—Major Bowes' Amateur Hour
7:00 p.m.—Adventures with Floyd Gibbons
7:30 p.m.—March of Time, news drama.
8:00 p.m.—Scattergood Baines, dr. sketch.
8:15 p.m.—Pretty Kitty Kelly, sketch.
8:30 p.m.—Cavalcade of America, drama
9:00 p.m.—Ted Fiorito's Orchestra.
9:30 p.m.—Alexander Woolcott.
10:00 p.m.—Cafe Continental.
10:30 p.m.—Larry Lee's Orchestra.
10:45 p.m.—Tommy Tucker's Orchestra.
11:00 p.m.—Kenny Allen's Orchestra.
11:15 p.m.—Gil Evans' Orchestra.
11:30 p.m.—Henry King's Orchestra.

"Was that a silent cop I just ran over?"

"He isn't now."

BLACKHEADS

Blackheads simply dissolve and disappear by this one simple, safe and sure method. Get two ounces of peroxine powder from any drug store, sprinkle it on a hot, wet cloth, rub the face gently—every blackhead will be gone. Have a Hollywood complexion.

Nonagenarian of Nanaimo Passes

NANAIMO, March 17.—Death at noon today claimed a well-known Nanaimo resident in the person of Charles Thompson, aged eighty-six years and a resident here for the past seventeen years. Death occurred at the home of his daughter, William Dickie, McCleary Street.

He is survived by three sons, Joseph C., of Cumberland; John, of Nanaimo, and Calvert, in England; also two daughters, Mrs. William Taylor, of Chemainus, and Mrs. William Dickie, of Nanaimo. Nine grandchildren and four great-grandchildren also survive. The funeral will be held from the D. J. Jenkins Ltd., chapel on Saturday at 2:30 p.m., with Rev. G. A. Bagshaw conducting services.

RIEL VETERAN DIES

CALGARY, March 17.—Andrew Hugh Macmillan, seventy-nine, veteran of the Royal North-West Mounted Police who fought in the Riel Rebellion, died at his home here today.

NEURITIS

"Sharp, stabbing pains of neuritis made my arms useless, and would not let me sleep. I was just about desperate with pain, when I tried T-R-C's. Am now entirely well and back at work." —John Juergens, Millmay, Ont. Let T-R-C's drive the pain-causing toxins out of your system—quickly, surely, safely. 50c and $1 at druggists. Good for all Rheumatic pains. Try T-R-C's (Templeton's Rheumatic Capsules)

MARMADUKE JINX CAPTURES LINCOLNSHIRE RACE

Wales Wins Over Ireland to Gain Football Honors

Welshmen Capture International Soccer Championship for Seventh Time by 4-1 Victory Over Irishmen—Winners Lead at Interval by 2-0 Score—Crowd of 25,000 Attends

WREXHAM, Wales, March 17 (AP.)—Wales rapped out its third consecutive win in the 1936-37 tournament today, to clinch the honors for the seventh time in the international football championship. The Welshmen won 4-1 over Ireland, after leading 2-0 at half-time.

The Welshmen took a while to get going, and for some minutes after the start their defence was severely tested. Their opening goal came after twenty-five minutes, as the result of smart combination. Warren, Heart of Midlothian winger, initiated the movement which ended in Bryn Jones, Wolverhampton Wanderer star, dribbling the ball into the net.

Glover, Grimsby Town centre forward, notched the second point a few minutes before half-time, snapping up a pass by Murphy, of West Bromwich Albion. Glover had hard lines a minute later, striking the post from a free kick.

SCORES THIRD GOAL

The Grimsby centre gave his team its third goal soon after the resumption, netting Warren's cross. Stevenson and Coulter, the Everton pair, alone seemed to be able to make any headway against the stout Welsh defence, and the former tallied the Irish team's only counter. He rushed in and bundled the ball in the net after Gray, Chester goalie, had only partially saved a shot from Banks, Cliftonville amateur, substituting for Bambrick, Chelsea star.

Warren, brought in the place of Morris, Birmingham winger, scored Wales' fourth goal, following clever work by Glover.

Two other changes were made from the Welsh team that defeated Scotland earlier in the season. Jones, Leicester City back, replaced Ellis, who played for Motherwell in a Scottish Cup match against Celtic; and Murphy, West Bromwich Albion halfback, was preferred to Edwards, of Linfield.

FINE WEATHER

Brilliant football weather prevailed for the encounter, which attracted a crowd of 25,000.

The teams:

Wales — Goal, Gray (Chester); backs, Turner (Charlton Athletic), Jones (Leicester City); halfbacks, Murphy (West Bromwich), Griffiths (Aston Villa), Richards (Brentford); forwards, Hopkins (Brentford), Bryn Jones (Wolverhampton Wanderers), Glover (Grimsby Town), Leslie Jones (Coventry City), Warren (Hearts).

Ireland—Goal, Breen (Manchester United); backs, Cook (Everton), Fulton (Belfast Celtic); halfbacks, Brolly (Milwall), Jones (Hibernians), Mitchell (Chelsea); forwards, Brown (Coventry City), Doherty (Manchester City), S. Banks (Cliftonville), Stevenson, Coulter (Everton).

SINGLES FIXTURES KEENLY FOUGHT

Good Play Witnessed in Victoria Carpet Bowling League Championship Tournament

With exceptionally keen competition in three of the four singles matches, play continued yesterday evening at the Crystal Garden in the Victoria Carpet Bowling League championship tournament.

Results follow:

OPEN SINGLES

C. Hutton 25, G. Carey 8; J. Dobbs 16, E. Eastham 15; G. Baird 16, W. Stockley 15; R. W. Wilson 16, R. Pugh 14.

OPEN DOUBLES

D. Ryles and J. Cattroll 20, Mrs. Randall and W. Steenson 7; J. Hetherington and W. Millard 20, J. Hughes and H. R. McDonald 9; W. Roberts and C. Storey 18, J. Young and E. Barnes 15; H. Pearson and A. Byatt 21, D. Croston and D. Swan 15; J. Taylor and L. E. Thomas won by default from Harris and Southall.

THURSDAY'S DRAW

Open Singles, 7:30 P.M.

Mrs. Randall vs. A. Goodman; D. Ryles vs. P. Waterhouse; C. Hutton vs. J. Young; J. Dobbs vs. J. Hughes.

Open Triples, 8:30 P.M.

H. Pearson, A. Byatt and A. Hampton vs. Mrs. Todd, J. Greenhill and D. Ryles; C. Hutton, J. Dobbs and J. Keith vs. W. F. Hislop, J. Young and T. Lowe.

Open Doubles, 8:30 P.M.

E. H. Forrest and R. Montgomery vs. H. Lane and G. Carey; J. Dennis and Mrs. Dennis vs. E. Eastham and J. Mercer.

TANFORAN RACING

TANFORAN, Cal., March 17.—Results here today follow:

FIRST RACE—Six furlongs:

Madrone (Burns)	$22.40	$9.20	$6.00
Naseby (Neves)		3.60	3.00
Cannibal (Shultz)			6.60

Time, 1:17. Also ran: Promising Bill, Azuca, Ninco, Game O' Doon, Starlo, Pandomint, Keleonard.

SECOND RACE—Four furlongs:

Rainbearer (Neves)	$11.60	$4.40	$3.60
Gold Color (Woolf)		4.00	3.20
Wigtown (Thompson)			4.60

Time, 49 2-5. Also ran: Polvos Prince, Helen Draun, Bon Jade, Heidi.

THIRD RACE—Six furlongs:

Mildair (Thompson)	$8.20	$4.20	$4.00
Claude K. (Yager)		6.20	5.20
King Royal (Neves)			7.20

Time, 1:17 2-5. Also ran: Ready Money, Shasta Spark, Hilsineer, Mornama, Salmore, Blackmore, Blanden, Speed On.

FOURTH RACE—Six furlongs:

Keokee (Kenney)	$10.00	$5.20	$3.20
Dunlin Lady (Miller)		7.60	3.80
Southern Way (Richardson)			2.80

Time, 1:15. Also ran: Wasatch, Iron Mountain, Dixie Dora, Kingsbury, The Pelican.

FIFTH RACE—Six furlongs:

Brown Jade (Neves)	$4.80	$3.60	$2.60
Exclaim (Dickinson)		3.60	2.60
Rockwood (Gray)			2.40

Time, 1:13 4-5. Also ran: Offtime, Fancy You, Dolaway, Koreena, Star Singer, Bille Boss, Wise Beauty.

SIXTH RACE—Six furlongs:

Jens Son (Gray)	$4.00	$2.20	$2.20
Proclivity (Thompson)		2.40	2.20
Southern Belle (Neves)			2.20

Time, 1:15 1-5. Also ran: Tall Oak, Prince Tide, Moon Madness.

SEVENTH RACE—Mile and one-sixteenth:

Parity (Neves)	$8.20	$5.60	$3.20
Toro Mak (Thompson)		14.20	5.20
Poly Whisk (Beasy)			3.00

Time, 1:50 1-5. Also ran: Battling Knight, Peach Stone, Broadway, Roxy, Cohors Misa.

EIGHTH RACE—Mile and one-eighth:

Happy Jester (Summers)	$21.60	$8.80	$4.80
Swifter (Thompson)		5.40	3.80
Dundreary (Gray)			4.60

Time, 2:00 2-5. Also ran: Wayaloft, Ballyhoo, Edsar Boy, Pour Moi, Star Brook, Lieut. Kelly.

OVERNIGHT ENTRIES

FIRST RACE—Six furlongs:

Brilliant Queen	102
Screen	112
Sign Up	107
Lobitos	112
Rose Crystal	107
Barbara Lee	102
Silver Sickle	112
Cathy P.	100
Quick Dora	107
Black Board	112
Prince Pharoah	107
Khayyam	112

SECOND RACE—Four furlongs:

She's Right	112
Bottleneck	115
Show Card	112
Klister	112
Peter P.	115
Flaming Girl	112
Royal Kate	112
Wacky Jack	115
Usickle	112
Alston	115
Hasty Julia	112
Iron Hills	115

THIRD RACE—Six furlongs:

Golden Ivy	104
Glad Wings	109
Pep Talk	114
Dashwood	116
Trent	109
Will Do	111
Rebecca Lee	107
Black Rhapsody	116
Pipe Down	116
Dipper Conard	116

FOURTH RACE—Six furlongs:

Sweet Mymstery	104
Crystal Fan	112
Kumsis	107
Silver Palm	116
Sunspice	112
Dusty Boots	107
Rebuttal	116
Tonta	100
Smoke Maid	100
Pharolar	111

FIFTH RACE—Six furlongs:

Blue Armor	114
Barcarole	113
Dark Zeni	114
Coldwater	114
Sky Pirate	112
Mumsie	107
Flashing Colors	112
Joey	116

SIXTH RACE—Mile and seventy yards:

Ebony Lady	108
Portden	116
Sickle Bill	114
Miss Bam	108
McCarthy	108
Roselli	111
American Emblem	107
Chatmoss	114
Whichaway	110
Undulate	114
Borsodi	115
Mar Pal	111

SEVENTH RACE—Mile and one-sixteenth:

Sir Satin	110
Fair Lay	105
Greenwald	110
Easter Time	110
Poco Diablo	110
Little Lad	105
Lady Edith	105
Diane S.	105

EIGHTH RACE—Mile and one-sixteenth:

Salz	110
Black Miss	105
Non Parell Lad	110
Footwork	110
Closing Time	105
Translucent	105
Sweetman	110
Rex Regent	110
White Bread	107

NINTH RACE (substitute)—Six furlongs:

Pace Up	107
Snap Judement	104
Craipesus	112
Sun Martin	112
Alefar	112
Divertins	107
Straitjacket	107
Evilo	109
Direct	104
Flastime	113
Toro Blue	107
Once	112

Hillcrest Tennis Club Heads Named At Annual Parley

DR. Arthur Poyntz, who has guided the destinies of the Hillcrest Tennis Club since its inception, was yesterday evening re-elected at the well-attended annual meeting, held in The Colonist board room. Don Warder was named vice-president and Ralph Butler was re-elected secretary-treasurer. R. Ard, R. Simpson, W. Wood, W. Erickson and Mrs. R. Butler were named members of the executive committee. The courts will be open for play early next month.

Lions Even Series

VANCOUVER, March 17 (AP.)—The Vancouver Lions found their shooting eyes tonight to hand the Spokane Clippers a 6-1 defeat and square the semi-final series of the Pacific Coast Hockey League at one game each.

Spokane won the first game of the series, for the right to meet the Portland Buckaroos, here Monday night, 2-0

Grand National To Be On Radio Friday Morning

THE ninety-ninth running of the Grand National Steeplechase, world's most spectacular horse race, will be broadcast direct from the course at Aintree, England, by R. C. Lyle and Hobbiss tomorrow morning between 7 and 7:30 o'clock, Pacific Coast time, over the N.B.C. Blue network. The race will be on stations KJR and KGO. Word was received also from Vancouver yesterday that CRCV will broadcast the big classic direct from England, commencing at 7 a.m.. The announcers will bring a vivid description of the four-and-a-half-mile event from start to finish.

NANAIMO SQUAD BEATS VICTORIA

Chalks Up 35-33 Win Over Burnetts in Hoop Final—Metropolitans Triumph

Nanaimo Redettes are the Vancouver Island women's senior "B" basketball champions. They won their title last night at the Victoria High School gymnasium when they defeated Burnetts, Victoria, 35-33, in the final game of the two-game series. The Up-Islanders took the initial fixture, played on their home floor, 29-28, and the series, 64-61.

Metropolitans, smart junior boys' hoop quintette, continued their bid for Island honors when they defeated Duncan Commercials, 41-14. The Victoria boys handed the Duncanites a 38-15 setback on their home floor and walked off with the two-game series, 79-29.

Playing in the final attraction, an exhibition game, Cardinals came through with a 43-12 victory over the Unitys.

A thriller from the first blast of Referee Macmurchie's whistle the Redettes-Burnetts women's tussle was not decided until the dying moments of the final session. Burnetts, trailing by three points at the half-way mark, fought back and took a slim lead about halfway through the final quarter, only to lose it and the fixture in the last ninety seconds.

NANAIMO IN LEAD

Nanaimo set up a 19-16 lead as the quintettes reached the long rest interval. Doreen Beere, sharp-shooting forward, caged fourteen of the sixteen points garnered by the locals. Marked closely in the final sessions, Doreen Beere was only able to drop home two field goals.

Burnetts put up a game fight against their taller and heavier opponents from the Up-Island city and went down to defeat only after one of the keenest battles seen at the local gymnasium for many a day.

Dot Beban topped the visitors' scoring brigade with fifteen points. She was closely followed by Jean Gunniss with eleven points.

Doreen Beere caged eighteen points for Burnetts and was by far the highest scorer.

METROPOLITANS WIN

Led on to victory by Harrison Morrison, brilliant forward, who scored seventeen points, enough to defeat Duncan single-handed, Metropolitans, local junior boys' hoopsters, handed the visitors a 41-10 setback. Duncan showed their best form in the initial session and at the halfway mark were only nine points behind the locals, with the board reading: Metropolitans 19, Duncan 10.

In the last half the Victoria boys rang up twenty-two points, while Duncan caged four.

Bob Macmurchie and Bob Malcolm refereed and the teams were:

Burnetts—D. Anderson (2), D. Beere 18), P. Addison (2), J. Phillips, V. Sinclair, H. Smith (7), J. Wilson (2) and A. Taylor (2). Total, 33.

Redettes—M. Horne (2), V Beban, E. Watson (5), R. Langille (2), P. Langille, J. Gunniss (11), D Beban (15) and F. Holliday. Total, 35.

Duncan—J. Weicker (5), H. Lovell (4), B. Evans (1), C. Clark (2), L. Leeming and K. Tsubouchi (2). Total, 14.

Metropolitans—L. Ross (9), R. Mason, F. Mylrea (9), C. Finlayson (2), R. Sellick (2), C. Humber, N. Coates, H. Morrison (17) and D. Garrison (2). Total, 41.

Unitys—E. Snyder (10), C. Reid (1), D. Crowe, F. Robertson, E. Finlayson, M. Medker, E. Peden and P. Goddard (1). Total, 12.

Cardinals—D. O'Connor (7), P. Blackmore (4), A. Peden (6), V. Hall (8), B. Crosby (6), M. Wells J. Trotter (12). Total, 43.

W. Crowthers Is Billiards Winner

W. Crowthers defeated C. Bridges 400 to 301 in a billiard match played last night at the clubrooms of the Naval Veterans, Branch No. 42. The highest break was 32.

After the intermission Bowley Turner played F. L. Elliott, Naval Veteran member, in a 100-point exhibition match, with Elliott winning by a score of 100 to 76. Following the matches, Bowley Turner challenged Martin Wodburn, Naval Veteran, to a 400-point match, to be played on March 31. The challenge was accepted.

Victoria City first division football squad will hold a workout this evening at the Veterans of France at 8 o'clock. All players are asked to turn out.

U.S. Horse in National

F. M. Gould's "What Have You," steeplechaser, entered in the 1937 Grand National Steeplechase to be held in March, in England. It is one of twelve American-owned horses entered in the grueling contest.

Bays and Spencers in Draw; Navy Scores Win

Store Elevens Play to Scoreless Deadlock in Important Wednesday Football League Match—Sailors Turn Back James Bay Squad, 5-2

LEAGUE STANDING

	W.	L.	D.	Goals F.	Goals A.	Pt.
Hudson's Bay	3	0	1	11	3	7
Spencers	3	0	1	10	5	7
Navy	2	2	0	13	5	7
James Bay Wanderers	1	2	0	3	8	2
Garrison	0	2	0	3	7	0
Victoria Longshoremen	0	3	0	5	13	0

YESTERDAY'S RESULTS

Hudson's Bay 0, Spencers 0.
Navy 5, James Bay Wanderers 2.

Playing on a wind-swept field, Hudson's Bay and Spencers, leading midweek soccer elevens, yesterday afternoon battled to a scoreless draw in a Pendray Cup attraction at the Royal Athletic Park. The outcome left the squads deadlocked in first berth in the race for the silverware with one game each to play.

In the second game of the double bill at the enclosure the Navy defeated James Bay Wanderers, 5-2. Sailors, by virtue of a penalty kick fifteen seconds before the turnover, held a 3-2 lead at the interval.

Heavy wind blew during the entire afternoon and made good control of the ball almost impossible. The Hudson's Bay-Spencers fixture was ragged throughout, but the Wanderers-Navy match was productive of some good football.

SCORELESS DRAW

With both teams passing up many scoring opportunities, especially when they were kicking with the strong wind at their backs, the Bays and Spencers failed to come to a decision in the curtain raiser. The players found it difficult to control the ball and therefore the game was ragged in spots and excitement came only at intervals.

The Bays had the advantage in the first half with the wind helping them along, but very seldom did they come close to scoring. They forced several corners, but most of them were carried behind the goal by the wind and the rest were cleared by a reliable Spencers' defence. Spencers broke away several times but their front line wasn't functioning and therefore the Bay goalie had little work to do.

In the final half the teams came close to scoring on occasions, but it was one of those days when goals were out of the question. Munroe and Collins tested Renfrew with well directed drives from well out but he saved nicely, while Les Bradley's powerful long shot just grazed the crossbar, and then Clyde Nicol's drive all but wrote finish to the game, but Renfrew made a great diving save as he threw himself full length across the goalmouth to give away a corner. The flag kick was soon cleared by the Bay defence.

The Bays' front line was always dangerous on breakaways, as they used a short passing game against the wind. Don Fish, right winger, did some fine work, but his inside men failed to take advantage of his crosses to the goal area.

Shrimpton refereed and teams follow:

Hudson's Bay—Renfrew, Wyatt, O'Connell, Williamson, Kennedy, Ferguson, Fish, McBride, Fogden, Preston and Oakman.

Spencers — Stewartson, Clarke, Cann, L. Bradley, Molf, D. Bradley, Brown, Speller, Munroe, Collins and Nicol.

NAVY BEATS WANDERERS

Gaining a two-goal lead in the first five minutes of the match, the Navy were never behind in their fixture with the Wanderers. The James Bay boys knotted the score at 2-2 in the initial stanza and then the sailors broke the deadlock with a penalty goal just before the interval. In the final session the eventual winners added two tallies without a return.

The first tally came two minutes after the start when C. Saddler, Wanderers' goalie, in attempting to clear kicked the ball against Coates, fullback, and the leather rebounded into the unprotected net. Two minutes later, Wilf De Costa beat Saddler with a high shot in the far corner of the goal.

Wanderers raided the Navy territory a number of times and finally scored when Mundie's clearance hit Les Gelling and bounced into the net. James Bay tied the count at 2-2 when Ball beat Mundie after taking Geoghegan's perfect cross from the right lane. A penalty against Coates for hands enabled the sailors to take the lead when Cockrill made the spot kick good. With the arrival of the rest interval the score was 3-2 in favor of the sailors.

Ross and Wilf De Costa scored in the final session as the sailors, bucking a strong wind, kept the ball low and had the better of the exchanges. Wanderers had many fine chances, but instead of shooting tried to walk the ball into the net.

Obee refereed and the teams were:

Navy—Mundie, Groerson, Dovey, Hutton, Robinson, Palmer, Brown, Cockrill, Ross, De Costa and Walker.

James Bay Wanderers—C. Saddler, Knapp, Coates, W. Saddler, D. White, W. White, Geoghegan, L. Gelling, Davidson, Richards and Ball.

PEDEN HOLDS SIXTH BERTH

Victorian and Jules Audy Two Laps Behind Leaders In Chicago Race

CHICAGO, March 17 (AP.)—Cor Wals, of Holland, and Alvaro Georgetti, of Italy, maintained their lead in Chicago's six-day bicycle race tonight through an hour of jamming in which spills were numerous.

Jules Audy, of Montreal, paired with Torchy Peden, of Victoria, rode in sixth place.

Standing at 9 p.m., C.S.T., forty-eighth hour:

Team	Miles	Laps	Pts.
Georgetti-Wals	773	9	126
Ignat-Diot	773	8	134
Yaccino-Grillo	773	8	100
Debaets-O'Brien	773	7	123
Aerts-DeBruycker	773	7	96
Peden-Audy	773	7	89
Thomas-Reboli	773	5	69
Cohen-Grimm	773	3	103
Krossmeier-Wissel	773	2	75
Allen-Sellinger	772	5	68
Ligman-Clarizio	772	1	52

Fans May Pick Up Tickets for Mainland Games

JACK Taylor, president of the City Basketball League, announced yesterday that persons wishing to get their tickets for the two provincial play-off games Friday and Saturday in Vancouver between Victoria Dominoes and Varsity may pick them up this afternoon in the store of Hocking & Forbes, Douglas Street. Approximately 100 tickets will be available today. Only the fans on the Vancouver list now will be considered at the present. A large contingent of Victoria fans will be making the trip for the series.

Sunday School Football

Matches scheduled this week in the Sunday School Football League are as follows:

Lake Hill Mission vs. Emmanuel Baptist, Spencer's Park, with H. Tooby as referee.

St. Alban's vs. Metropolitans, Central Park, with F. Tooby as referee.

St. Aidan's vs. Centennial, Reynolds Road, with P. J. Woodley as referee.

Lake Hill's line-up will be as follows: Coles, Harper, Hunt, Carson, Hayward, Gilchrist, Warren, Speller, Druce, Dunne, Hawkes, Underwood and Newman.

TOPS GOLF FIELD

Mrs. J. McIlraith turned in a card of 98-12-86 to win "A" class honors, and Miss Joan Fletcher scored 105-35-70 to top "B" class in the women's monthly medal competition held yesterday at the Uplands Golf Club.

Stipe, Thomas to Work B.C. Series State Officials

WALTER Stipe, Victoria, and Ralph Thomas, Vancouver, will handle the British Columbia senior "A" basketball series, which opens in Vancouver tomorrow evening. Victoria Dominoes and University of British Columbia are the opposing teams, and the first two games will take place on the Thunderbirds' home gymnasium and the next three, if necessary, at the Victoria High School gym. Stipe and Thomas worked the provincial final last season, when the Dominoes beat out Vancouver Province in a five-game series. Gordon Wooldrige, vice-president of the British Columbia Association, announced the referees yesterday following communication with Mainland officials.

HINDU MATMAN IN MAIN BOUT

Harnam Singh Will Meet Jack Arnold Saturday at Tillicum Gymnasium

Undefeated since his arrival from India, Harnam Singh, powerful East Indian pachyderm with a pleasing personality and plenty of wrestling ability, has been given the top spot on Saturday's heavyweight mat card at the Tillicum gymnasium.

Promoter Fred Richardson, local wrestling impresario, yesterday announced that the Hindu's showing in previous matches has been such that there was no other step available. With victories over Pat Fraley and Donald McIntyre, Harnam Singh has clicked with Canadian followers of the bone-bending game, and already they are placing him ahead of Tiger Daula, who has been campaigning in Canada and the United States for many years.

FIRST MAIN EVENT

For his first main event match here Harnam Singh will exchange holds with Boston's Sailor Jack Arnold, popular grappler, who has made many Victoria appearances. Arnold is the pleasing, clean type of grappler and should give the Hindu plenty to worry about. Singh, very business-like, crowds his opponent all of the time and seldoms leaves himself open for any planned attack. In his match last Saturday wth Donald McIntyre the East Indian looked exceptonally good.

Reg Hopkins and Mohan Singh, local bone-benders, are booked for the special event. The remainder of the card will, in all probability, be lined up today.

NUGGETS TRIUMPH

With Bert McCutheon going on a scoring rampage in both halves, High School Nuggets scored a 31-15 victory over Mount View High School cagers yesterday afternoon in an inter-school league game. McCutheon scored eighteen points to easily top the scoring brigade.

Teams follow: Nuggets—McCutheon (18), Garrison (2), Cumming (4), White (2), McGary (4, Mylrea and Rowe. Total, 31.

Mount View—Sparks (11), Pendergast, Kilore (4), Bate, Dale (2), Duncan, Bell and Main. Total, 15.

RANK OUTSIDER IS VICTOR BY NARROW MARGIN AT LINCOLN

Apprentice Jockey Rides 33-to-1 Mount to Great Victory Over Laureat II—Wins Handicap by a Head—Coldron Surprises by Taking Third—Wintry Weather for Grand National

LINCOLN, Eng., March 17 (AP.)—A little apprentice, Douglas Smith, provided the thrills in the Lincolnshire, the first big handicap of the new flat-racing season, today when he nosed out England's champion jockey, Gordon Richards, and brought Marmaduke Jinks home in front.

Smith booted his 33-to-1 mount under the wire a head in front of Martin Benson's highly-fancied Laureat II, with Richards aboard, to provide a great victory for Yorkshire where the winning five-year-old grey gelding was bred and trained.

Mrs. C. B. Robinson was not present to see her grey lead thirty-one hopefuls over three-quarters of the mile of soggy turf and then hold off gamely the strong challenge of Laureat II.

FINISHES THIRD

Two lengths behind Laureat II in third place came another North Country horse, Coldron, a 66-to-1 shot, who surprised his owner and trainer, E. Davey, by his prominent showing.

The two best backed horses, Lord Roseberry's Edgehill at 10 to 1 and Major J. S. Courtauld's Montesano at 100 to 8, failed to finish among the first fourteen, while J. E. Cottrell's Nip Away, another well-fancied entry, lost his jockey, K. Gethin, close to home when running fifth. He was already a beaten horse.

With long shots finished first and third, bookmakers admitted a profitable day, but the winner was fairly well backed by small wagerers using the totalizator and paid only 18½ to 1 there as against 33 to 1 paid by the bookies.

Thirty-two horses started the mile test over a heavy course. The weather was unsettled and showery. Marmaduke Jinks went into the lead at the start, followed by Laureat II, Coldron, Scotch Trouth, Inchkeith, Liscloon, Edgehill and Lost Scent.

STILL IN LEAD

At the half-way mark Marmaduke Jinks was still ahead, leading Coldron, Kludo, Nip Away, Laureat II and Liscloon. At the three-quarter mile post Laureat II was moving up strongly and went on to challenge Marmaduke Jinks boldly, but the sturdy North Country grey held on gamely to win an exciting race by a head.

The winner's time for the mile was 1:56 4-5. If ever the positions of the draw show what advantage the horses have, high numbers proved themselves indutiably today. The first four were drawn twenty-seventh, twenty-fifth, twenty-eighth and twentieth, respectively.

GRAND NATIONAL

AINTREE, England, March 17 (AP.)—Torrential, constant rain, snow, hail and sleet tonight threatened to turn Friday's centenary running of the Grand National over Aintree's four and one-half miles of hedge and ditch, into one of the greatest tests of endurance for man and beast in the long history of the race.

As Grand National fever once again gripped the entire nation, many predicted a repetition of the race of 1928, when the 100-to-1 shot, Tipperary Tim, was the only horse in a field of forty-two not to fall.

Interest in this year's renewal of the great steeplechase has been heightened by the fact King George and Queen Elizabeth, staying at nearby Knowsley Hall with the

Continued on Page 13

KENT'S
Free Wiring
On This New Style
Moffat Electric Range
And a Liberal Allowance for Your Old Stove
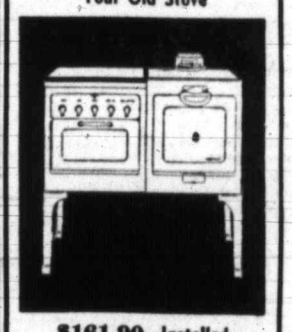
$161.90, Installed
Terms to Suit You
KENT'S
641 YATES STREET

W. & J. WILSON
Established 1891
Jaeger Woollens — Burberry Coats
Men's and Boys' Clothes
1217 GOVERNMENT STREET PHONE G 5013

CHOICE IS YOUR PRIVILEGE • QUALITY IS YOUR RIGHT
You make sure of fine quality when you select
SEAGRAM'S OLD RYE WHISKY
A product of the House of Seagram—Distillers since 1857 of the world's best known Canadian Rye Whisky
or
VICKERS' LONDON DRY GIN
This famous old brand was first distilled in 1750 and for nearly 200 years has commanded a high place in the favour of users of fine Gin at a reasonable price.

DISTILLERS CORPORATION LIMITED MONTREAL
JOSEPH E. SEAGRAM & SONS LIMITED WATERLOO, ONT.
BC-1
This advertisement is not published or displayed by the Liquor Control Board or by the Government of British Columbia.

THE TUTTS . . . By Crawford Young

APPLE MARY By Martha Orr

TODDY *Lesson Is Learned* By George Marcoux

POPEYE By Segar

NAPOLEON AND UNCLE ELBY By Clifford McBride

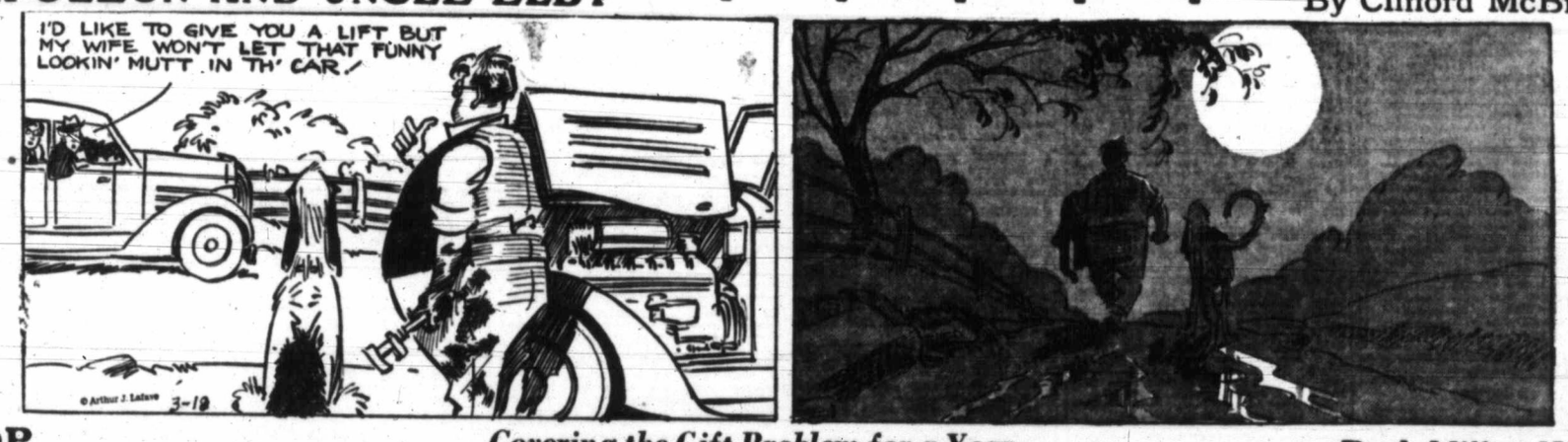

POP *Covering the Gift Problem for a Year* By J. Millar Watt

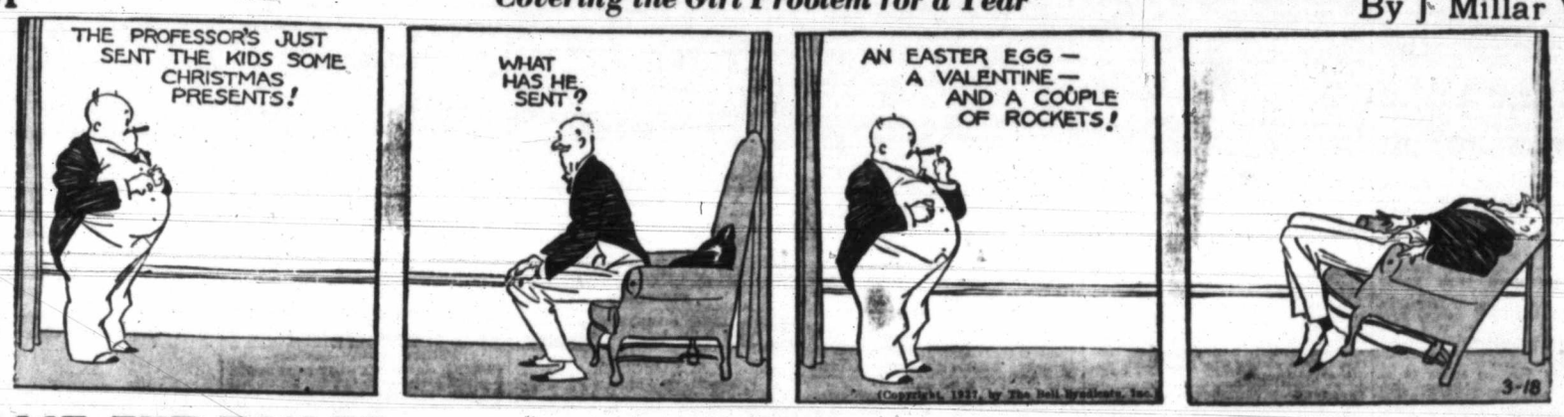

TILLIE THE TOILER *An Elusive Pair* By Westover

DIXIE DUGAN *A Scare* By J P McEvoy and J H Striebel

RANK OUTSIDER IN NARROW VICTORY

Continued from Page 12

Earl of Derby, will be present. It is many years since a reigning monarch has witnessed the most famous of all races, which this year celebrates its centenary.

Despite the unpredictable difficulties facing any horse on this course, many owners tonight bordered on a state of optimism. Those of Didoric, Buckthorn, Dawmar, Don Bradman, Dryburgh, Ego, Spionaud, Pucka Belle and Royal Mail said they expected their horses to win.

IS FAVORITE

On the other hand, Owen Anthony, trainer of Miss Dorothy Paget's Golden Miller, participating for a fifth time, and once again starting as favorite despite his lapses of the past two years, said only that he expected the ten-year-old Miller to "run well."

Ivor Anthony, more hopeful than his brother, Owen, said Lloyd Thomas' Royal Mail had always shown his best form on a left-handed course.

Although several runners are American-owned, Frank Gould's What Have You is the only all-American horse. His amateur rider, G. Streett, said he was hopeful of victory.

Harry Brown, trainer of Didoric, was confident the horse's American owner, Robert Lehman, was crossing the Atlantic to see him win.

TEXAS RACING

EPSOM DOWNS, Texas, March 17.—Results here today follow:

FIRST RACE—Six furlongs:
Solar Maid (Pierson) $4.90 $3.40 $3.20
Flodur (Hauer) 3.90 3.40
Masked Bud (Roberts) .. 3.20
Time, 1:15. Also ran: Gold Peep, Juror, Bena Wonder, All Time, Night Out, Tibbar, Bashful Lover, Rolled Noted, Anna Shot.

SECOND RACE—Five furlongs:
Brides Delight (Roberts) $6.90 $3.20 $2.80
Apronette (Vedder) 4.90 3.90
Lugen Luzzage (Cornay) 2.90
Time, 1:01. Also ran: Seraphic Knight, My Bow, Bunting On, The Jurist, Motoring Miss, American Red, Over Rose, Gray Porte.

THIRD RACE—Four and one-half furlongs:
Cometa (Fallon) $3.40 $2.30 $2.20
Diavolo Boy (Saunders) .. 3.30 2.80
Lantana (Pierson) 2.90
Time, :55. Also ran: War Infant, Pallo, Born Black, Rolls Nice, Mr. Grief.

FOURTH RACE—Six furlongs:
Eagle Pass (Saunders) .. $5.30 $2.60 $2.20
Quincy (Parke) 2.40 2.10
Moso (Fallon) 2.60
Time, 1:13 1-5. Also ran: Cross S, Royal Countess, Synonym, Pafan, Prince Arthur, Black Sod.

FIFTH RACE—Mile and one-sixteenth:
Ashen (Thornton) $8.10 $2.90 $2.70
Gilbert Elston (Richard) .. 2.50 2.30
Gallant Eagle (Jacque) 4.40
Time, 1:48. Also ran: Pompous Genie, Hondo, Wacoche.

SIXTH RACE—Mile and one-sixteenth:
Singers Folly (Cornay) . $11.70 $6.50 $3.04
Doris B. (Richard) 4.60 2.80
Show Boy (Hauer) 2.90
Time, 1:47 4-5. Also ran: Minton, Roberta, Carl B., Proposing, San Ardo.

SEVENTH RACE—Mile and three-sixteenths:
Osyris (Richard) $5.00 $3.10 $2.40
Pomparagon (Hauer) 10.10 4.40
Bill Bane (Roberts) 2.70
Time, 2:03 1-5. Also ran: Knave, Shady Wood, Augeas, Miss Glace, Reverberate.

EIGHTH RACE—One mile:
My Blonde (Hightshoe) . $20.80 $9.00 $7.70
Bistrita (Hauer) 6.50 5.40
Miss Flicker (Richard) .. 4.20
Time, 1:42 1-5. Also ran: Great Chance, Bourbon Rose, Nocturnable, Highman, Take Down, San Lu, Surprise Gift, Parzo.

OVERNIGHT ENTRIES

FIRST RACE—Six furlongs:
Able Abe 108
Over Rose 106
Royal Command 108
Jean Mac 103
Oswego Princess 103
Gypsie Chief 108
Gold Dollar 103
Barrido 108
Jessie P. 108
Corida 108
Naughty Polly 103

SECOND RACE— Six furlongs:
Mokena 107
Little David 108
Leros 112
Animate 107
Parisian Witch 108
John Doe 112
Skidmore 108
Bill Lutz 108
Declaration 113
Sophist 112
Unlawful 108

THIRD RACE—Six furlongs:
Ouray 108
Eva R. 108
Irish Wake 108
Raffles Lad 113
Contrary 103
Mario 113
Alkali 108
Golden Crystal 109
Georgia Lily 103
John Bane 112
Her Hero 113

FOURTH RACE—Five and one-half furlongs:
Alwintour 113
Jack O' Spades 105
Miss Webb 113
Howard G. 106
Drombo 105
High Hand II 109
Catchall 114
Grimaldi 101
Sun Mica 106
Backfence 109

FIFTH RACE—Six furlongs:
Regardless 99
Speed Limit 112
Porcellus 108
Bunny Martin 103
Said Ef 107
Euryalus 104

SIXTH RACE—One mile:
Mottled 112
Milandra 108
Sweet Manners 107
Persian Step 107
Owitch 100
Ben Bernie 112
Carus Clarus 112
Nervous Lady 107
Witchlore 112
Lary Briar 100
Rianara 112
Free Advice 117

SEVENTH RACE—One mile:
Luna Bright 112
Exceed 113
Hoptoit 112
Mindalo 100
Storm Angel 112
Rich Girl 107
Escomur 106
Mary Stenson 107
Manteca 112
Manteca 112
Offside 100
Oklahoma Farmer 117
Van Hastings 117

EIGHTH RACE—One mile:
Chatterly 113
Sad Knight 112
Phrixus 112
Handy Baggage 113
Captain Red 112
Miss Cardenas 112
Flaming Light 112
Santa Marita 95
Finger Wave 107
Bunting Jr. 112
Photography 112
Hurry Hawk 112

Matching Shoes and Accessories Smarten Effect

COLORED patent handbags are matched to colored patent sandals, and make a fashion alliance hard to beat, for dressy occasions or sports. In many other bags, shoe colors are predominant, with a bright color used as trimming contract.

Gabardine handbags, and other materials are also used to pair them with the new shoes. Often the same, or a similar trimming flap or handle carries out the trimming on the shoe. Stylists, it seems, have been getting their heads together to give women a "smartly ensembled look."

GOOD MATCHES IN BOWLING TOURNEY

Narrow Verdicts Are Registered in Singles Fixtures at Foresters' Hall—Contests Keen

Close matches were witnessed last night at the Forester's Hall in the second night's play of the Capital City and District Carpet Bowling League annual tournament. Arthur Marshall nosed out F. Thackray, of the Willows Club, 21-20; C. Fairall won from A. McBeath, 21-20; L. Cockerill defeated F. Bendall, 21-15; R. Wood came through with a 21-13 victory over J. Jackson and Findlay defeated Cull, 21-15.

Results in the open doubles follow: Bryant and Brakes 21, Colvin and Leal 16; Drummond and Leiper 19, McKenzie and Townsend 12; Wescott and Whittle 23; J. McMillan and Thomas 16.

THURSDAY'S DRAW

7:00—T. W. Palmer vs. V. Bryant; E. Westcott vs. J. Whittle; F. Bossom vs. W. B. Colvin; Mrs. A. Stewart and J. Bryant vs. R. Williams and Miss Thackray.

8:00—A. Stewart and Miss Durrant vs. Cull and Mrs. McFayden; Nunn and Brice vs. Pierce and Williams; Currie and Mitchell vs. Findlay and Simpson; J. Baron vs. J. Leiper.

BRAKES
TESTED FREE
SPECIALIZED SERVICE
ALL TYPES OF BRAKES RELINING AND ADJUSTING
BOULTBEE
(VICTORIA) LTD. 1100 YATES ST.

DEAF MAN HEARS MINISTER
"I heard the minister read Scripture the first time in years," writes Joseph Meredith, Ontario. If you are deafened, bothered by ringing buzzing head noises, try the treatment that thousands say has enabled them to hear again. It is called Aurine, a Vienna specialist's prescription. Money refunded if not satisfied. Costs only a few cents daily. Ask about AURINE. Your druggist has or can get Aurine for you. (Advt.)

Business and Professional Directory, Want Ads

The Daily Colonist

RATES FOR CLASSIFIED OR WANT ADVERTISEMENTS

Two cents a word each insertion; twelve cents a word a week, with a minimum of ten words, cash with order. No advertisement accepted for less than twenty-five cents.

Death and Funeral Notices, $1.50 first insertion; $1.00 for each additional insertion. Marriages, Cards of Thanks and In Memoriam Notices, $1.50 per insertion.

Birth Notices, $1.00 per insertion.

Business or Professional Cards of two lines or under, $2.50 per month. Additional space at $1.25 per line per month.

Advertisers who desire may have replies addressed to a box at The Colonist and forwarded to their private address. A charge of ten cents is made for mailing replies. In this case add three words ("Box.....Colonist") to the count for the number of words.

Out-of-town readers of our advertisements ask advertisers to give address as well as phone numbers, as it is not always possible to communicate through the phone.

Any claim for rebate on account of errors or omissions must be made within thirty days from the date of the same, otherwise the claim will not be allowed.

The Colonist will not be responsible for more than one incorrect insertion of any advertisement ordered for more than one issue.

The Colonist service is available every day from 8 a.m. to 10 p.m., excepting Sunday. Just call Empire 4114.

To insure insertion, Classified Ads should reach The Colonist before 10 p.m. on the day previous to publication.

Classified Ads for The Sunday Colonist will be accepted up to 10 p.m. on Saturdays.

CLASSIFICATIONS

Acreage for Rent	83
Acreage for Sale	82
Acreage Wanted	84
Agent Wanted	16
Autos for Hire	66
Automobiles	65
Births	1
Bicycles and Motorcycles	40K
Boats and Launches	67
Building Material	40A
Business Directory	33
Business Opportunities	75
Cards of Thanks	4
Church Notices	9
Clothing, Furs, Shoes, Etc.	40B
Coming Events	10
Dancing	25
Deaths	2
Dressmaking	28
Educational	23
Farms for Rent	86
Farms for Sale	85
Farms Wanted	87
Flats and Apartments to Rent	53
Flats and Apartments Wanted	54
Flowers	7
For Sale—Miscellaneous	40
Furniture	40D
Fuel	40C
Funeral Directors	6
Furnished Houses for Rent	55A
Furnished Rooms for Rent	49A
Furnished Rooms Wanted	50A
Hairdressers and Beauty Specialists	21A
Halls to Rent	36
Hotels	46
Housekeeping Rooms to Rent	51
Housekeeping Rooms Wanted	52
Houses for Sale	78
In Memoriam	5
Listings Cancelled	77
Lost and Found	29
Machinery	64
Market Specials	35
Marriages	3
Miscellaneous	37
Money to Loan	31
Monumental Works	8
Music	24
Musical Instruments	40E
Nursery Stock, Plants, Etc.	40H
Nursing and Convalescent Homes	20
Personal	21
Professional Directory	34
Property for Sale	80
Property Wanted	81
Poultry and Livestock	42
Radio	40F
Room and Board	47
Room and Board Wanted	48
Situations Wanted—Female	18
Situations Wanted—Male	17
Stoves, Ranges, Furnaces	40L
Summer Resorts	63
Swaps	41A
Teachers Wanted	15
Timber	74
To Exchange—Real Estate	76
To Rent—Miscellaneous	38
Unfurnished Houses to Rent	55B
Unfurnished Rooms Wanted	50B
Wanted—Female Help	14
Wanted—Male Help	13
Wanted—Miscellaneous	41
Wanted to Borrow	32
Wanted to Buy—House	79
Wanted to Rent—Houses, Unfurnished	57B
Wanted to Rent—Miscellaneous	39

2 DEATHS

BIRTWISTLE—At the Royal Jubilee Hospital on Monday evening, Cassy Birtwistle, aged seventy-seven years, wife of James Birtwistle, of 100 Burnside Road. The late Mrs. Birtwistle was born in Kent, England, and had been a resident of this city for the past fifty-five years. She is survived by, besides her husband, stepchildren.
The remains are resting at McCall Bros.' Funeral Home and the funeral will take place on Thursday afternoon from St. Mark's Church, Boleskine Road. The service will be conducted by Rev. O. L. Jull at 2 o'clock, after which interment will be in the family plot at Ross Bay Cemetery.

BELL—At the Royal Jubilee Hospital on March 16, 1937, Peter Bell, of 664 Battery Street, aged sixty-four years; born in Scotland and a resident of this city for the past eighteen months. Besides his widow, he is survived by three sons, Arthur, in Prince Rupert, Peter, in Scotland, and John, in Victoria; seven daughters and seven grandchildren.
The remains are resting in Hayward's B.C. Funeral Chapel, where funeral services will be held on Friday at 2 p.m., Rev. W. G. Wilson, D.D., officiating. Interment in Royal Oak Burial Park.

PAISLEY—Passed away on March 16, at 1515 Quadra Street, Kathleen Jane Paisley, aged forty-four years; a native of Scotland, a former resident of North Edmonton, Alberta, and a resident of Victoria for the past nine months. She leaves to mourn her loss her husband, Mr. John Paisley, of Edmonton, at present in Victoria.
The funeral has been arranged to take place from the Thomson Funeral Home on Friday afternoon, at 2.30. Dr. Clem Davies will conduct the service, after which the remains will be laid at rest in the Colwood Burial Park.
(Edmonton papers please copy.)

KEISER — At the family residence on Wednesday morning, March 17, Louis John Keiser, of 1304 Summit Avenue. The late Mr. Keiser was born in Montreal and had been a resident of this city for the past twenty-nine years, and for twenty-seven years an employee of the city water works department and for the past ten years caretaker of the Smith's Hill reservoir. He is mourned by his widow, also three sons and three daughters, Frederick and Edward J., of this city, and Herbert S., of Inverness, B.C., and Mrs. R. C. Malcolm, of Victoria; Mrs. G. Roberts of Pioneer Gold Mines, B.C., and Miss Florence E., at home, and a sister in Montreal; also four grandchildren. He was a member of St. Andrew's Lodge, No. 53, A.F. & A.M., of Montreal, Que.
The remains are resting at McCall Bros.' Funeral Home, who will announce the time of the funeral later.
(Montreal papers please copy.)

McDONALD—Suddenly at Sooke Lake, on March 16, 1937, Nelson Powell McDonald, of 1720 Haultain Street, aged fifty-six years; born in Yale, B.C., and a resident of Victoria for eighteen years. He is survived by his widow, two sons, Nelson and Crawford, all in Victoria; one brother, W. W. McDonald, in Saskatchewan; a first cousin, Ernest McDonald, of Victoria City Water Works; also other relatives in this city. The deceased was a member of the Army and Navy Veterans.
Funeral services will be held in Hayward's B.C. Funeral Chapel on Friday, at 3:30 p.m., Rev. James Hood officiating. Interment in the family plot in Ross Bay Cemetery.

4 CARD OF THANKS

Mrs. Josiah Gosse and family wish to extend their heartfelt thanks and appreciation for the acts of kindness, messages of sympathy and beautiful floral offerings received in the sad bereavement in the loss of a beloved husband and father, Capt. Josiah Gosse. We especially thank Rev. Dr. Howard and Rev. Canon H. W. G. Stocken.

6 FUNERAL DIRECTORS

McCALL BROS.
"The Floral Funeral Home"
Office and Chapel, Cor. Johnson and Vancouver Streets
Phone Garden 2012

6 FUNERAL DIRECTORS (Continued)

S. J. CURRY & SON
Funeral Directors
Cor. Quadra and Broughton Streets
Phone G 5512
Distinctive Funeral Service in Our New Mortuary at Moderate Cost
Experienced Lady Attendant

SANDS MORTUARY, LTD.
Phones: E 7511; G 3590 1803 Quadra St.

THOMSON FUNERAL HOME
1625 Quadra St., Next First United Church
Lady Assistant
Nowhere a Finer Service, Nowhere a Fairer Price
Phone G 2612, Day or Night

HAYWARD'S B.C. FUNERAL CO., LTD.
Established 1867
734 Broughton Street, Victoria, B.C.
Phones
Empire 3614 Garden 7679
Garden 7662 Empire 4065

7 FLOWERS

A. J. WOODWARD & SONS, LTD., Established 1892. Designs, bouquets, flowers; anywhere, any time. Store: G 5614. Night: G 6298.

ANY FLORAL DESIGNS at lowest prices. Pollock Bros., 1315 Douglas St. G 5315

BROWN'S VICTORIA NURSERIES, 618 View. Design work executed, lowest prices. We grow our flowers. G 6612, G 3521

THE POSY SHOP, Artistic Floral Tributes
623 Fort Street
Phone G 5422 — Night Phone G 4682

BALLANTYNE BROS., LIMITED
1211 Douglas Street. Phone G 2421
We Telegraph Flowers
CUT FLOWERS AND DESIGNS

FLORAL ART SHOP
T. G. M. CUSTANCE, Mgr.
Distinctive Funeral Designs
639 Fort Street Phone E 4613

8 MONUMENTAL WORKS

STEWART MONUMENTAL WORKS, LTD. Take No. 6 car to works. 1401 May Street. Phone G 3452

10 COMING EVENTS

AN OLD-TIME DANCE WILL BE HELD Friday, March 19, in the Oaklands Auditorium, 8:30 to 12:30. Stewart's Old-Time Orchestra; Don Gayley, M.C. Refreshments. Admission 25c.

A SPECIAL BENEFIT CARD PARTY (500), Royal Oak Hall, March 18, 8 p.m. 25 cents.

BRENTWOOD BADMINTON CLUB dance at Sports Hall, Brentwood, March 19. Zala's Orchestra. Refreshments. Tickets 50c each.

C.C.F. HALL, MT. TOLMIE—VARIETY concert and dance, Friday, March 19. Concert at 8; dance at 10. Merry Schofield's orchestra; 25c.

COME TO OUR PARTY. DANCING, cards, prizes, refreshments; Saturday, 8:30 p.m. English Bakery Hall, 724 Fort Street; 25c.

C.C.F. HALL, MT. TOLMIE, MILITARY five hundred, every Thursday night, 8:30, prizes and refreshments; 25 cents.

C.C.F. REGULAR DANCE, 724 FORT, every Friday, 9-1; refreshments; 25c.

DANCE, SATURDAY, MARCH 20, OAK Bay Theatre Hall. Birnie's Six Melodiers. Admission 35c.

DANCE AT SHRINE AUDITORIUM, Saturday: biggest and best public dance in town. "Bunk's" 6-piece band. Admission 35c.

FIRST SPIRITUALIST CHURCH BRIDGE and tea, March 19, 2-5 p.m., S.O.E. Hall, 1216 Broad St.

LEARN TO DANCE CORRECTLY—Modern dancing class, Royal Oak Hall, Friday, March 19, 8 o'clock. Admission 25c.

MAJOR JUKES WILL SPEAK ON "Social Credit and the C.C.F." at the C.C.F. Clubroom, Keating Crossroad, on March 18, at 8 p.m. Everybody welcome.

OLD-TIME DANCE, ORANGE HALL, Courtney Street, Saturday, March 20, 8:30 p.m. Shorty's Old-Timers. Refreshments.

PARTNER FIVE HUNDRED TONIGHT, 8:45, 1230 Government Street. Usual prizes. All welcome.

RIDE—HORSES FOR HIRE. INSTRUCTION given in riding, jumping, polo. Phone Deane-Freeman, G 1674.

ST. ANDREW'S AND CALEDONIAN Society, St. Patrick's concert and dance, A.O.F. Hall, Cormorant St., Friday, March 19, 8 p.m. Irvine's orchestra. Refreshments. Tickets 50c, to be had at Horseshoe Newsstand, Government St., and McMartin's Leather Goods, Yates St.

13 WANTED—MALE HELP

APPLICATIONS WILL BE RECEIVED for the positions of Junior Clerk in the City Comptroller's Office and Office Boy in the City Assessor's Office. Written applications stating which position applied for, whether parents are city taxpayers, age, qualifications, etc., must be in the hands of the City Comptroller, City Hall, not later than 12 o'clock noon on Friday, 19th.

DAIRYMAN, GOOD CLEAN MILKER. George Rogers, North Quadra Street.

GOOD DRY-HAND MILKER, STATE references; wages $20. Box 6810 Colonist.

INSURANCE SALESMAN, "FIRE," ETC. Good commission; good leads; good results! Box 6791, Colonist.

PARTLY EXPERIENCED CLERK FOR grocery, one month only. Box 6805 Colonist.

WANTED—SEVERAL YOUNG MEN TO train for aeronautical radio positions. Successful applicants will be given necessary training to qualify as airport and transport operators, with complete instruction in aerial and visual radio beacons. Write stating age, occupation, etc., Box 6733, Colonist.

WANTED—EXPERIENCED FARMHAND. Box 6743, Colonist.

14 WANTED—FEMALE HELP

EXPERIENCED STENOGRAPHER FOR steady position; give full details of past employment, age, phone number. Reply Box 6816 Colonist.

EXCELLENT COOK WANTED FOR MAY 1. Wages in proportion to ability. Phone E 3128.

GIRLS WANTED LEARN HAIRDRESSING. Practical training under expert supervision. Suite 114 Woolworth Bldg.

GIRL TO LOOK AFTER ELDERLY lady. Apply 1350 McNair St.

LEARN HAIRDRESSING
ENROLL NOW FOR SPRING GRADUATION
Individual Instruction Easy Terms
Call or Write
MOLER HAIRDRESSING SCHOOL
303 W. Hastings St., Vancouver
For Information Apply Room 209
1104 Douglas St.

WANTED—HOUSEKEEPER WITH SOME nursing experience to look after elderly lady and son. Give full particulars, wages required, etc. Apply Box 6818 Colonist.

WANTED—AT ONCE, JAPANESE WOMAN, cooking, housework; sleep in. G 1458.

15 TEACHERS WANTED

TEACHER WANTED FOR SEPTEMBER for mathematics and chemistry in girls' boarding school. Also temporary teacher for beginners and handicrafts for one term from September. Apply Box 6793, Colonist, stating age, experience and place of education.

16 AGENTS WANTED

AGENTS TO SELL PORTRAIT ENLARGEMENTS. Big money-maker. United Art, Toronto.

17 SITUATIONS WANTED—MALE

A. J. GREGG — HOUSE WINDOWS cleaned, outside, 6c each. G 5023

EFFICIENT CHAUFFEUR, TEMPORARILY unemployed; knows city well; excellent references. Box 6831, Colonist.

LATHING AND PLASTERING, 15c AND 18c per yard; repairs reasonable. G 5116.

MODERNIZE YOUR HOME NOW, BEfore materials and wages go up. I can assist you to finance repairs and alterations. C. E. Ball, Garden 2256.

17 SITUATIONS WANTED—MALE (Continued)

ROCKWORK, EXCAVATING, DITCHING, wells, all-steel outfit, stumps G 4496

RELIABLE AND HONEST YOUNG MAN wants position as chauffeur, private or for company. Box 6827, Colonist.

THIRD CLASS ENGINEER WITH TURBO experience wishes position; go anywhere. Box 6736, Colonist.

WANTED BY GARDENER, EXPERIENCED, working; fifty years old; will care for residence in owner's absence, for living accommodation of three rooms; good references. Box 6780, Colonist.

YOUNG MAN WANTS WORK IN STORE or hotel. Jimmy, E 6571.

17A PAINTERS AND DECORATORS

A REASONABLE PRICE. DAY OR CONtract wall papering, painting, etc. E 3977, E 2216.

A NEW LOW PRICE FOR PAPERHANGing, painting and kalsomining. E 4545.

PAPERHANGING, PAINTING, KALSOMining. Lowest prices. Phone G 3471.

PAINTING, PAPERHANGING, DECORating and spray painting of every description. First-class work only. Estimates free. G. Yoxall. G 5629.

17C CARPENTERS AND CONTRACTORS

ALTERATIONS, HOUSERAISING, CONcrete work, repairs. O'Regan. G 7662, G 2258.

ALTERATIONS, BUILDING, ROOFING. Repairs a specialty. T. Thirkell, E 4625.

CARPENTER WORK, ALTERATIONS, repairs, fencing. Estimates given. Phone G 3802. Pollard.

CARPENTERING ALTERATIONS. REpairs. Low charges. E 4270.

17E GARDENERS

PRACTICAL PRUNING, ROSES, SHRUBS. Borders planted; lawns laid. E 6825

TOPPING AND FALLING DANGEROUS trees by reliable party. Dawson, G 4550.

18 SITUATIONS WANTED—FEMALE

A RELIABLE GIRL WANTS HOUSEwork, 25c an hour and car fare. Phone E 6470.

DRESSMAKING, ALTERATIONS, SLIP covers, 25 cents hour, car fare; references. E 0738.

EXPERIENCED NURSE WILL TAKE children out mornings, afternoons, 20c hour; Foul Bay district. Box 6783, Colonist.

HOUSEWORK, MORNINGS OR AFTERnoons. Please phone G 1523.

WOMAN DESIRES HOUSEWORK OR plain sewing, 75c day. Phone E 3832.

YOUNG WOMAN WANTS WORK BY day or month. Phone G 2986, between 5:30 and 7.

19 HELP WANTED

WANTED — SALESPEOPLE, MALE OR female, ages 25 to 50; good appearance essential. Educational work. No peddling. Hustlers only need apply. Box 6781, Colonist.

21 PERSONAL

ANOTHER MILESTONE JUST PAST. Now let your thoughts reflect on the incoming Spring with all its mystery. You will find a good Spring tonic in eating plenty of our coarse whole wheat bread (free from molasses, sugar or white flour). It's Nature's food with all its pep. Golden Loaf Bakery, 711 Fort St.

ACCURATE, RELIABLE READINGS AND lessons in phrenology, numerology, palmistry, etc. Mme. Mobius, unsurpassed expert. Fee moderate. Balmoral Hotel, 1109 Douglas St.

AVOID THE UNCERTAINTY—SEE THE tested proof before having your next permanent. Bert Waude Hairdressing. Phone E 4023. 709 Port Street

A BRIGHT HOME IS CHEERING — Simpson's floor wax gives a lasting finish. It's easier to apply. Sold at Clarke's Grocery, Moss St.

ARRIVING DAILY, FRESH SKATE, very nutritious. Askey's Fish Market, 624 Yates Street. Delivery, phone G 7101.

ASK YOUR FISH DEALER FOR PEDder Inlet oysters, opened fresh daily.

DEAF? SEE THE NEW ARDENTE OF London. Also Radio Trutonophone, from $29.50. Free test. Hearing aids repaired. Joseph Rose, Ltd., 1013 Government Street.

DRY CLEANING AND DYEING CITY Dye Works, Geo McCann, Mgr. G 1621.

EASTER HOLIDAYS, 40-FT. CABIN cruiser, accommodate 4. For hire; fishing, cruising. Apply early. Box 6824, Colonist.

ENGLISH MILADI HAND LAUNDRY—Shirts 10c up, collars 3c up. Gents' mending. Courtney at Douglas. E 6192.

ECZEMA, ITCH, PSORIASIS, LEG ULcers. Try Geo Lee's Chinese Remedy 638 Cormorant. Depart and Drug Stores.

EASTER EGGS—PLACE YOUR ORDERS now for names on decorated eggs. English Sweet Shop, 726 Yates Street

FOR RENT—INVALID FOLDING CHAIRS and hospital beds. 2514 Douglas. G 7843.

HARRY S. HAY, OPTOMETRIST, OFfice 109 Campbell Building. E 9621.

MEN! GET VIGOR AT ONCE! NEW Ostrex Tonic Tablets contain raw oyster invigorators and other stimulants. One dose peps up organs, glands, blood. If not delighted, maker refunds small price paid. Call, write Vancouver Drug and all other good drug stores.

McLEAN'S BAKERY. TWO STORES. 1304 Douglas St. and 1052 Pandora Ave.

OIL BURNERS CLEANED MONTHLY. 60c. Wicks carried. 4 yrs. experience. Unsatisfactory burners corrected. E 3738.

PREFERRED RAW MILK. EARLY DElivery. Reliable dairy. Phone G 2796.

HEPATOLA
RELIEVES stomach, liver and bladder troubles. Results in one day. Symptoms: Gas on stomach, pains in right side, under shoulder blades and across hips. Price $5. Mrs. George S. Almas, formerly of Saskatoon, Feltham Road, R.M.D. 4, Victoria.

REDECORATE UNDER GOV'T HOME Improvement Plan. Full particulars at Harte-Andrews Paints Ltd., 711 View. G 4713.

TONISATOR TREATMENT FOR ACUTE and chronic diseases of joints, muscular rheumatism, neuritis and constipation. This treatment is being used with success by the Second Surgical University Clinic, Vienna, and the Physical Therapy Institute, Vienna. Electric Therapy Institute, 218-9 Pemberton Bldg.

WE BUY AND SELL STAMPS, COINS, collections, medals; small lots or what have you? Balmoral Hotel, Suite 18.

100% JERSEY MILK, DELIVERED FOR breakfast. Riverside Dairy. G 5823.

21A HAIRDRESSERS AND BEAUTY SPECIALISTS

AT THIS TIME there is no substitute for TYRRELL service. For the same unvarying excellence. Appointments can still be made for the holiday season by telephoning MAISON TYRRELL, the Hairdressing Specialists in David Spencer's. E 4141.

A LASTING PERMANENT, SKILFULLY done, attractively priced. Firth Brother, 635 Fort Street. E 2544.

A SPECIAL RATE IN PERM. WAVING, guarant'd. Bobette Beauty Salon. G 6852

HAIRDRESSING IN YOUR OWN HOME, or mine. Fully qualified operator. G 4696.

DOUBLE SERVICE IN WANT ADS

You can telephone your answers as well as your classified advertisements to The Colonist. Readers are often interested in Want Advertisements that do not carry the names or addresses of advertisers, but a Colonist box number. For the accommodation of those readers who find it inconvenient to write an answer and to serve the advertiser better

We Will Take Replies to Box Numbers Over the Telephone

The Colonist service is available from 8 a.m. to 10 p.m., excepting Sundays. Phone Empire 4114

21A HAIRDRESSERS AND BEAUTY SPECIALISTS (Continued)

HOLLYWOOD BEAUTY SHOP FOR THE best in the most reasonably priced beauty parlor work in the town. $1.00 reduction on the first five permanents. Give us a try. Qualified operators. 617 Fort. E 0433.

HAIRDRESSING IN YOUR HOME. EXperienced operator. Empire 7502

LA FRANCE OIL PERMANENTS ARE beautiful; our styling is different. 1130 Douglas St. G 7443.

SOMMER'S NATURAL OR MACHINELESS permanents. Scalp treatments. Reimer's Beauty Shoppe, 1004 Broad. E 4432.

THE HILDA BEAUTY SHOP offers a choice of machineless steam-vapor and electric permanents. Windsor House, Oak Bay. E 0722

VICTORIA BEAUTY PARLORS. CALL E 8515 for a good permanent. All experienced operators. 1218 Broad Street.

23 EDUCATIONAL

BUSINESS, RADIO AND PREPARATORY courses of study. Day and evening classes. Sprott-Shaw School. E 7184.

MRS. WILFRID ORD, F.T.C.L., A.T.C.M., M.R.S.T., voice and speech specialist, 1005 Cook Street. Phone Garden 5525.

24 MUSIC

ERNEST SEMPLE, VIOLIN; MRS. E Sempla, piano and theory. G 7785.

25 DANCING

BALLROOM AND TAP: PRIVATE. MR. and Mrs. Geo. Rosaly. E 4854.

DOROTHY COX, M.R.A.D., A.I.S.T.D., Eng. All branches. 1131 Burdett. Phone.

LEARN TO DANCE! FLORENCE CLOUGH Dance Academy, 830 St. Charles. E 2776

VIOLET POWKES STUDIO—ALL TYPES dancing. 1112 Government St. E 2066.

29 LOST AND FOUND

FOUND — TWO CAIRN TERRIERS. Phone Belmont 47Y.

LOST—GREY, TAN AND BLACK POLICE pup, age eight months, wearing boy's black belt for collar. Finder kindly notify Pound or 417 Parry St.

LOST—IN KRESGE'S STORE, GREY purse containing fountain pen, bank book, money, etc. Finder phone G 7001. Reward.

LOST—LADY'S PURSE, NAME INSIDE. Please phone E 7829. Reward.

31 MONEY TO LOAN

A MORTGAGE LOAN CAN BE ARranged by us in any amount, repayments to suit. Building loans a specialty. Low interest. Quick decisions. Moderate charges. P. R. Brown & Sons, Ltd., 1113 Broad Street. Phone G 7171.

ANY REQUEST FOR A MORTGAGE APpreciated. See H. C. Holmes, Pemberton & Son, Ltd., 625 Fort Street. G 6124.

IN SUMS TO SUIT, MONTHLY, QUARterly or annual payments, current rate of interest—quick decisions—moderate and fair fees. Brown Bros., 314 Pemberton Bldg.

33 BUSINESS DIRECTORY

AGRICULTURAL MACHINERY

FORDSON TRACTOR, BUILT IN ENGland. Burns either gasoline or fuel oil. Ideal for farming or lumbering. Provides stationary or mobile power. Price $750. National Motor Co., Ltd., 819 Yates St.

BLACKSMITH

MR. TODD, BLACKSMITH, HORSEshoer. Outside work attended to. G 5125, E 3110.

CHIMNEY SWEEP

HEARN, CLEAN SWEEP. PHONE G 2843. 3167 Rose Street.

EMBOSSED STATIONERY

PRIVATE STATIONERY EMBOSSED IN any design or color. The Colonist Commercial Printing Dept., G arden 5241.

FLOOR SURFACING

V. I. HARDWOOD FLOOR CO., 707 Johnson: reduced prices. G 7314.

WESTERN FLOOR, 454 GORGE ROAD Old or new floors. E 8913.

INSURANCE

FIRE, AUTO INSURANCE — SEE LEE, Fraser & Co., Ltd., 1222 Broad Street.

LAWN MOWERS

A. J. WORTH, 636 JOHNSON ST. E 7051. Try our new lawn mower grinder, an easy-running job assured; sharpened, adjusted, collected and delivered, $1.

AT PEDEN BROS., LTD., 1410 DOUGLAS Street, phone G 5911. Lawn mowers sharpened, $1.00. Free delivery both ways.

AT ELVES BROS.' LAWN MOWER Shop. Guaranteed keen cutting edge on mower, $1. Free del'y. 1423 Broad. E 0662.

LITHOGRAPHING

LITHOGRAPHING — LITHOGRAPHING, engraving and embossing. Nothing too large and nothing too small. Your stationery is your advance agent. The Colonist Printing & Publishing Co., Ltd.

PUBLIC STENOGRAPHER

ETHEL SEYMOUR, 207 CAMPBELL Building, Douglas Street. Phone Garden 2525. Authors' manuscripts, law and general. Strictly confidential.

WINDOW GLASS

WINDOW GLASS REPLACED AT shortest notice. Auto glass replaced while you wait. Mellor Bros., Ltd., 619 Broughton Street. Phone G 5021.

WOOD AND COAL

A BIG WINTER SALE—500 CDS HEAVY slab and blocks, evenly mixed, guaranteed 100% fir, never in salt water; res. $3.25; now 1 cd. $2.75, 2 cds $5.25. Inside blocks, 12-in., $4 cd., 3 cds. $11.50. Goes twice as far as millwood. Dry Malahat slabwood, $5 cd.; dry blocks, stove length, $5 cd.; dry cordwood, first growth, stove length, $6 cd.; dry kindling, $4 cd. Old John Wood Co., agents for YOUBOU TIMBER CO., 2514 Douglas St. Phone E 2743.

A BARGAIN—Split wood, ready for cook range; saves trouble and time. Also heavy bark slabwood mixed with inside blocks, dry for basement; from Duncan tie mills, never in water; ready to burn; no cedar, hemlock or short lengths; goes twice as far as millwood; 12-in. especially for furnace, fireplace; guaranteed; reg. $4, now $3.25; 1½ cds., $4.50; 3 cds., $8.50. Sole agent, Hillcrest and Mayo Bros. G 3015.

A BARGAIN — DRY BLOCKS, MIXED heavy bark slabs, from Sooke. Guaranteed Douglas fir and never in water. 1 cd., $2.75; 2 cds., $5.40. Bone-dry Malahat slabs, $5.00 cd. Cordwood, $6.00 cd. Agents Kapoor Lumber Co. E 9111.

ANOTHER BIG SALE — DRY INSIDE blocks, mixed with heavy bark slabwood, from Up-Island, an ideal all-round wood, $3.25 cord; 3 full cords $9.50. Never in water. Prompt, reliable service. Ronald R. Hopkins Coal & Wood Co. E 7916.

A BETTER GRADE OR UP-ISLAND wood. Large bark slabwood mixed with inside blocks, better than cordwood for kitchen, furnace, etc., all 12-in., large cord for $3.15; three for $9. Bone-dry wood. Best coals, kindling. Dent's, E 7959.

33 BUSINESS DIRECTORY (Continued)

A BIG SNAP — DRY INSIDE BLOCKS and bark slabwood, 12-inch, never in water, all fir, no cedar or hemlock, ready to burn, res. $4.25, now $3.25 cd. Also bone-dry kindling, res. $5.00, now $4.00 cd. National Fuel Company. G 5215.

A SPECIAL PRICE—Up-Island dry inside fir blocks, mixed bark slab, 12-in., guaranteed never in water, go twice as far as millwood: Regular $3.75, now $2.75 cd.; 2 cds., $5.00. Sooke Dry Wood Co. E 8925.

ALL FIR MILLWOOD, 2 CORDS FOR $4.50. Heavy slabs, 2 cords $5.50. Inside, $4 cord. Colwood Wood Company G4044

BONE-DRY CEDAR. Special SALE, $1.75 cd., 2 cds., $3. E 8125, night E 3182.

GUARANTEED Douglas fir millwood, $2.50 cd., 2 cds., $4.50. Bone-dry slabwood, $4.50 cd.; inside, $4 cd. Bone-dry inside, $5 cd. Thick slabs, $3.50. Dryland, $3.25. Shawnigan Douglas Co., E 3914. Agents, Selkirk Lumber Co.

FIRST GROWTH CORDWOOD, ¼ PT. and stove length. Albion Fuel. E 7662.

GUARANTEED BEST NO. 1 FIR MILLwood, $2.25 per cord; inside wood, ready to burn, $4.00. G 2647. Distributor: Lemon, Gonnason Company, Ltd.

KINDLING, $1.50; one-half cord dry stovewood, $4.50; blocks, $3.00 one-half cord. G 2341.

MALAHAT BONE-DRY SLABS, REG. $5.50 cd., now $4.90 cd. Semi-dry, in city, $3; outside, $3.25 cd. Bone-dry cordwood, Reg. $6.50, now $6 cd. All wood guaranteed Malahat, never been in water. Easy split stove lengths. Cedar, 12-inch lengths, bone dry, $2.25 cd. Day or night. E 2924.

MIXED BLOCKS AND MILLWOOD, $2.75 per cord. Heavy slab, $3.00 cord. Tapscott Fuel. G 6343.

OK FUEL CO'S BIG SALE—KILNdried 12-in. for kitchen and kindling; res. $5.00; now $4 cord. Up-Island 12-in. fir blocks and slabs, beats cordwood; res. $4.00; now $3.25. G 0230.

SAWDUST — Dryland. Regular supply, prompt delivery, bulk or sacked. G 6339.

$2.50 Cd., 2 Cds., $4.50, Millwood Slab. Bone-dry slab, $4.50. Inside fir, $4.00. Dryland, $3.25. Guaranteed Douglas fir. Karma, agents Selkirk Lbr. Co. G 5334.

$4.25 CD., A 1 4-FT. CORDWOOD. Bone-dry stove lengths, No. 1, $6; No. 2, $5 cd. Can. Wood-Coal Co. G 3266.

100 CORDS FIRST-GROWTH CORDwood, 12 miles. 1609 Gladstone.

$3.75—UP-ISLAND SLAB, 12-in., RODgers' Wood Co., Alpha St. G 2214.

34 PROFESSIONAL DIRECTORY

MASSAGE

MRS. H. LORBEER, SWEDISH MASsage, steam bath. 1052 View St. G 1752.

MRS. BARKER, MASSEUSE, VAPOR baths, chiropodist. 235 Howe. G 1661

MASSAGE, STEAM BATH, HOME OR hospital. 301 Jones Bldg. E 6925 O. H. Lowenborg. Night E 9989.

DENTISTS

DR. REGINALD C. PARBERY, SUITE 509 Sayward Bldg. Phone G 2043.

FOOT SPECIALIST

J. H. NAROD, REG. CHIROPODIST, 210 Bank of Toronto Building. G 2725.

INCOME TAX

DOM. AND PROV. RETURNS, REfunds British tax. Diespecker. E 0872.

NOTARY PUBLIC

NOTARY PUBLIC, COMMISSIONER, conveyancer. William Duck, 223A Pemberton Bldg.

OSTEOPATHIC PHYSICIANS

DR. VERNON B. TAYLOR, REGISTered and licensed. 406-7-8 Belmont Building. Phone Empire 7823.

PATENT ATTORNEYS

A. W. BOYDEN, REGISTERED PATENT Attorney, 402 Union Bldg. E 6334.

ERNEST E. CARVER, F.P.I.C.
Registered Canada and U.S.
Patents and Trade Marks in All Countries
789 W. Pender, Vancouver. Phone Sey. 1252

FETHERSTONHAUGH & CO.
Patents and Trade-Marks
Offices Throughout Canada and U.S.
789 W. Pender, Vancouver. Phone Sey. 3796

37 MISCELLANEOUS

SAWS, ALL KINDS, FILED, SET, gummed, etc. Phone W. Emery, 1567 Gladstone Avenue.

DO NOT TREAT
Your Printing as Just Another Expense
Every Piece of Printed Matter That Leaves Your Office Carries a Message
Emphasize That Message by the Use of Quality Printing
THE COLONIST
1211 Broad Street Phone G 5241
Printing — Lithographing
Bookbinding — Engraving

FIRST IMPRESSIONS
Are Conveyed by the Style and Quality of Your Letterhead
Modern and Attractive Lettering in This All-Important Detail Is as Essential as Good Dressing in a Personal Interview
We Take Pride in Our Work
THE COLONIST
1211 Broad Street Phone G 5241
Printing — Lithographing
Bookbinding — Engraving

39 WANTED TO RENT—MISCELLANEOUS

WANTED TO RENT — EMPTY STORE or similar premises. Give full information in writing to Box 6754, Colonist.

40 FOR SALE—MISCELLANEOUS

40A BUILDING MATERIALS

SIDNEY SPEEDY SERVICE
FENCING MATERIALS ALWAYS IN STOCK
CEDAR posts, 4x4 to 8x8, any length, also split posts, pickets, lattice, fence boards, all grades. 2x4 stringers and baseboard.
Get Our Prices First
SIDNEY LUMBER
G 2515 2116 Government Street

CANADIAN Western Woodworkers Sashes, doors and general millwork. G 4012

THE MOORE-WHITTINGTON LUMBER COMPANY, LIMITED
Established 1893
LARGE STOCKS—RIGHT PRICES
Lumber, Millwork, Gyprock, Masonite, Shingles, etc.

40D FURNITURE

A BEAUTIFUL NINE-PIECE WALNUT dining-room suite for $125. Holland Bros., E 0913, 733 Fort Street.

BARGAINS IN CHESTERFIELD SETS. The restful "pillow-arm" style. New "modern" sets. Distinctive covers to please you. Guaranteed construction. All new sets. Displayed at Heaney Storage Co., Wharf Street. (Terms).

CONSULT WILLOWS, PLOWMAN COMpany, at 705 Johnson Street, or phone G 4424, when in the market for buying, selling or exchanging good furniture. You will find many advantages.

DINING-ROOM EXTENSION TABLE and six chairs, $12.00. Apply 1114 Richardson Street, mornings.

HIGHEST PRICES PAID FOR NEW AND used furniture. Hub Furniture. G 6425.

NEW AND USED FURNITURE BOUGHT, sold or exchanged. Reid's Furniture Mart, 1319 Broad Street. E 6952.

SOLID WALNUT DINETTE TABLE, $26; Chesterfield table, $9.50; walnut spinet desk, $27. Century Arts Shop, 744 Fort. E 3325.

40E MUSICAL INSTRUMENTS

A SCHUBERT PIANO, MAHOGANY case, splendid tone, $75. Phone E 8370.

FOR SALE—HOHNER 120-BASS PIANO accordion and case. 528 Michigan St.

MUSICAL INSTRUMENT BARGAINS — Hawkins, silver-plated trombone, $69.50; Buescher alto saxophone, $49.50; Boehm system metal clarinet, Reg. $100.00, for $59.50; Hohner 8-bass piano accordion, $29.50; Hohner 48-bass, cost $115.00, for $79.50; Gretsch guitar, Reg. $185.00, for $75.00. Terms. Fletcher Bros. (Victoria), Ltd.

PORTABLE GRAMOPHONE, $6.00; Tenor guitar, $9.00; Hickling, 709 Johnson.

TWO MASON & RISCH PIANOS, OAK, $149.50; mahogany, $175; fine condition; easy terms. Fletcher's, 1130 Douglas Street.

40F RADIO

COMPLETE CHECK OF YOUR RADIO, $1.50. P. R. George. E 4421.

40 FOR SALE—MISCELLANEOUS (Continued)

"MAC'S" Radio and Delivery Service. 610 Fort (next to Kirkham's). E 9325

PHILCO FIVE-TUBE MANTEL RADIO, good condition, $22.50. H. D. Mainwaring & Co., 722 Fort St. G 7821

RADIO

A Mart for Busy Readers—Property for Sale or Trade

TO OUT-OF-TOWN SUBSCRIBERS

Out-of-town subscribers who wish to answer advertisements in which only the telephone number of the advertiser is given, may mail their replies to The Colonist and The Colonist will communicate such replies to the advertiser.

65 AUTOMOBILES
(Continued)

PONTIAC SEDAN, a 1933 model, in extra nice condition, A real buy at $565
WILLYS COUPE, 1931; roomy, economical, and in very good order $350
ESSEX SEDAN, late 1929, in fine shape $265
DURANT FOUR COACH, Value hard to beat $195
MASTERS MOTOR CO., LTD.
819 Yates St. Phone E 3541

THE PICK OF 50 USED CAR VALUES

We have picked these cars from our large stock because they represent the cream of our car sale offerings. See these cars, note their fine condition, drive any of them . . . you'll realize they are bargains at prices so low.

FORD V-8 TUDOR $425
FORD V-8 FORDOR $575
FORD V-8 COUPE $850
PACKARD SEDAN $495
BUICK SEDAN $525
ESSEX COACH $325
PLYMOUTH SEDAN $475
CHEVROLET COACH $195

NATIONAL MOTOR CO., LTD.
819 Yates St. Phone G 8177

JAMESON MOTORS BEST VALUES IN USED CARS

'34 BUICK DE LUXE SEDAN, LIKE NEW. ONLY RUN 20,000 MILES. SIDE MOUNTS, TRUNK GRID $895
'30 STUDEBAKER PRESIDENT 8 SEDAN. FIRST CLASS. WORTH $700. REDUCED TO $345
'28 BUICK SPECIAL 6 SEDAN. VERY GOOD. FOR ONLY $225
'27 CHRYSLER 4 SEDAN, WITH '37 LICENCE. FOR $145
'29 STUDEBAKER COM. BIG 6 MOTOR SEDAN, ONLY RUN 37,000 MILES. '37 LICENCE. FOR ONLY $195
'28 STUDEBAKER PRESIDENT 7-PASSENGER SEDAN, FIRST CLASS $345

THE NEXT BEST TO A NEW CAR IS A "CERTIFIED BEGG USED CAR"

Begg Motor Expertly Reconditions Every Certified Used Car, Steri Cleans Every Inch of Upholstery and Then Gives You a Used Car Ready for the Road

WEDNESDAY SPECIALS

1934 HUPMOBILE SEDAN $795
1934 GRAHAM SEDAN $745
1935 OLDSMOBILE SEDAN $925
1935 CHEVROLET SEDAN $795
1936 PLYMOUTH SEDAN $950
1936 PLYMOUTH COACH $895
1936 DODGE COUPE $775
1936 DE SOTO SEDAN $1175

Many Others to Choose From

BEGG MOTOR CO., LTD.
837 Yates St. 865 Yates St.
PHONE G 1144

USED CAR SALE NOW ON —REAL BARGAINS—
1937 Licences Included in Sale Price
CECIL EVE MOTORS, LIMITED
Quadra and Yates Streets
PONTIAC G.M.C.

SPECIALS

HUPMOBILE SEDAN $125
WHIPPET COACH $135
GRAHAM SEDAN $185
FORD COACH $210

REVERCOMB MOTORS
936 Yates St. Phone G 6421

SPECIAL
1935 AUSTIN TEN SEDAN
$795
Car Sales Department
JONES BROS.' SERVICE STATION, LTD.
Yates at Quadra Phone E 4021

1936 NASH DE LUXE 400 COUPE, only run 5,800 miles; a real snap for $875. Burton & Williams Motors, Ltd., 1001 Blanshard St. Phone E 9415.

$85—PONTIAC COACH, 1927, RELIable, good appearance. Seen at Mutual Auto Sales, Johnson Street.

1937 CHEV. CREDIT NOTE AT DISCOUNT. Box 6356, Colonist.

1929 GRAHAM SEDAN, EXCELLENT condition, new licence, $255. G 2188.

66B WANTED

BEST CASH PRICE FOR YOUR CAR AT Empress Garage. Trades. E 7632.

BEFORE YOU SELL YOUR CAR SEE MUTUAL AUTO SALES.

WANTED—1927 OR LATER MODEL Studebaker or Buick, suitable for truck. Must be cheap. Box 6794, Colonist.

WANTED—1928 OR 1929 COUPE. PAY cash. Box 6624, Colonist.

WANTED—SMALL CAR, PREFERABLY roadster, for cash. G 5339.

WANTED—1934 PLYMOUTH SEDAN. Phone G 7578, after 5:30 p.m.

WANTED—SMALL SEDAN, ABOUT $175. Box 6722, Colonist.

67 BOATS AND LAUNCHES

BOAT LUMBER, Best Quality, Spruce oars, $1.50 pr. Dalziel Box Co. G 1422.

FOR SALE — 15-FOOT RUNABOUT, with Johnson "16" outboard. E 0948.

SEE US FOR CHAIN AND ANCHOR FOR your mooring. Ship Chandlers (McQuade's), Ltd., 1314 Wharf Street.

32-FT. TROLLER AUCTIONED BY Maynard's, Saturday, 2 p.m., at Enterprise Wharf, foot of Port. Willis & Son, Brokers.

25-FT. BOAT, PALMER MARINE ENgine, everything in first-class shape. Will take runabout in part trade. Phone E 2580.

68 BUSINESS OPPORTUNITIES

A SNAP—LITTLE ARCTIC, CORDOVA Bay. Store or houses. A good Summer resort business. Apply C. C. Smith.

A FAST-GROWING BUSINESS, INcreasing rapidly. Your opportunity. Price $1,000. Box 6815, Colonist.

75 BUSINESS OPPORTUNITIES
(Continued)

FULLY EQUIPPED SUMMER RESORT. Revenue over $4,000 net. Box 6602, Colonist.

L. U. CONYERS & CO., 1025 DOUGLAS Street, the only firm in Victoria specializing in the sale of businesses.

WILL SELL MY SOLE BRITISH COlumbia agency for new product. Excellent proposition. Reply early. Box 6602, Colonist.

78 HOUSES FOR SALE

A CHANCE OF A LIFETIME—A LADY, leaving the city, is offering her six-roomed modern semi-bungalow, fully and tastefully furnished, at a great sacrifice to affect an immediate sale. Furniture, including a semi-grand piano worth $500. An exceptionally attractive residence, situated in a choice residential district within easy walking distance of town. Price $3,500. Please make appointments to view. Robert Grubb & Company, 312 Bayward Building. (No phone information).

THIS WON'T SUIT EVERYBODY

BUT to the person looking for a large, substantial residence, beautifully situated in the best part of

OAK BAY

this lovely home should appeal. Ten bright rooms (with two unfinished in attic), attractively and conveniently laid out. Hardwood floors, numerous fireplaces, plate glass windows, etc.
Picturesque grounds with shade trees, lawns, flower beds, grass tennis court, etc. (Two, three or four lots are available, as purchaser may desire.)
Besides a most desirable family home, this would make an excellent private school, guest house or nursing home. Only an inspection can convey its many unusual attractions, and exceptional value at the price asked.
This Is Something Really Worth Investigating
SWINERTON & CO., LIMITED
620 Broughton Street

DEATH OF OWNER HAS CUT THE price from $3,500 to $2,000 cash. Fine bungalow; two lots; in productive garden. Near car, bus and Normal School. Box 6801, Colonist.

CHOICE OAK BAY RESIDENCES IN QUIET, SELECT NEIGHBORHOOD

FIVE-ROOM bungalow, nicely furnished, for $2,500 cash.

ANOTHER one, with special features and nice garden, for $2,500 cash.

JOHN GREENWOOD
Bank of Toronto Bldg.
1405 Douglas Street

FOUR-ROOM BUNGALOW, GOOD CONdition, basement, furnace, fireplace in living-room, entrance hall, pantry, three-piece white enamel bathroom, linoleum, blinds, electric fixtures; east part of city. Only $1,000. Half cash, balance easy. "See Ray," care Rosevear Company, 110 Union Building.

FOR SALE—FIVE-ROOMED COTTAGE, recently built, with garden, some fruit trees; good water supply. Near school, P.O. and churches. Price $1,150.
Real Estate and Insurance Agent
C. WALLICH—Cowichan Station P.O.

HOUSES BUILT ON INSTALLMENT plan. D. H. Bale, Contractor, Fort and Stadacona.

GORGE, CLOSE TO CITY

LOCATED a few steps from the bus, this neat 5-room bungalow contains a bright living-room with open fireplace, kitchen and three bedrooms, with modern bathroom; hot-air furnace in full cement basement; separate garage. Taxes only $12.50. Price $1800
MARA, BATE & CO., LTD.
640 Fort Street Phone E 7134

SIX-ROOM HOUSE, HOT-WATER HEAT. Large lot, secluded garden. Quiet; modern; walking distance. Owner, G 5852.

GOOD-SIZED OAK BAY RESIDENCE

THIS is a square type of house with Landsome exterior, situate on 100 ft. of property on a desirable street, south of the Avenue. The main floor is most conveniently laid out with hall, large living-room, good-sized dining-room, den, breakfast-room, pantry, kitchen and washroom. Oak floor in hall and living-room; several fireplaces. The second floor contains two large bedrooms with closets and wash basins; three other bedrooms, bathroom and linen closet. There is a fine basement, lined up for warmth, and the house is heated by a large hot-air furnace. There is an outside garage. The whole house is in first-class shape and is a very good buy at $6300
THE ROYAL TRUST COMPANY
Real Estate Dept.
1202 Government St. E 4126, E 3130

NORTH QUADRA SPECIAL
"Built Two Years Ago"

THIS attractive four-roomed stucco bungalow consisting of living-room with open fireplace, kitchen and two bedrooms, three-piece bathroom, built-in features, basement cemented. Garage. Property 60 x 135. Yearly taxes $18. Five fruit trees. Four minutes' walk to bus (6-cent fare). Early possession. Price $2350
(Why rent or build?)
H. G. DALBY & CO., LTD.
634 View Street, Opposite Spencer's

$1175—FOR A HOME OR INVESTment you cannot beat the value of this four-room bungalow, full cement garage. Walking distance to City Hall. This snap price is for a few days only. Hurry or you will be too late.

$150 AS CASH PAYMENT, the balance $20 a month, including interest, are the very easy terms on which we can sell a six-room bungalow, full cement basement, furnace. Two large lots. Total price $1,800. Why pay rent? Taxes $25.

49 ACRES, Sooke district; 20 acres cultivated. Good farm buildings. Close to waterfront. Will exchange for a home in Vancouver.
Several Exchanges—Let Us Know What You Have
GEORGE RANDALL
1308 Douglas St. Phone G 7241

INDEPENDENT BARGAINS

$1200—Three-room bungalow, new, full plumbing; bus passes door; low taxes; $350 cash.

$1800—Modern five-room bungalow, basement, furnace, garage; four miles out. Real good buy at price asked. Good terms.

$2500—Modern five-room bungalow, basement, furnace, garage; small chicken house and barn. Good fruit and ornamental trees. Terms.

INDEPENDENT INSURANCE AGENCIES, LIMITED
600 Fort Street Phone G 1851

$800—FIVE-ROOMED BUNGALOW, IN first-class condition. Living-room with open fireplace, three bedrooms, three-piece bathroom, kitchen and part cement basement. Price includes all floor coverings and a lot of furniture. Nice lot with fruit trees. Located close to Victoria High School. A good buy.

$2100—NEW STUCCO BUNGALOW; living-room, open fireplace and oak floor; two bedrooms, built-in bathroom, breakfast nook, kitchen with tile sink and all the latest built-in features. High lot, close to Gorge. Low taxes. A real good buy.
E. E. HEATH
625 Yates St. Phone E 4041

$11,500—VERY SELECT COUNTRY residence, about 3 miles from city, suitable for professional man.
$3,200—Excellent four-room modern bungalow, Oak Bay, near sea.
$3,200—Oak Bay, six-room modern bungalow.
$3,900—Fairfield, 7 rooms, modern, excellent condition.
$3,450—Gorge, new modern four-room bungalow.
L. U. CONYERS & COMPANY
1025 Douglas Street
See W. H. Hilton about these at once.

515 GORGE ROAD, 5 ROOMS AND basement. Price $850.

EMPRESS AVENUE—7 rooms, cement basement and furnace. Why pay rent when you can buy this for $1,250. Handy to town and all schools.

ESQUIMALT, near sea and car. 3 rooms. Price $800. Taxes $31.
JOSEPH C. BRIDGMAN
604 Broughton St. Established 1858
Albert Burdon, Real Estate Dept.

79 WANTED TO BUY—HOUSES

IF YOU HAVE A FOUR-ROOMED BUNgalow or cottage, preferably Gorge or Esquimalt districts, that $150 down and $25 month would handle, advertiser would be interested to know particulars. No agents. Box 6778, Colonist.

79 WANTED TO BUY—HOUSES
(Continued)

OAK BAY—$1,500 BUYS AN ATTRACtive four-roomed bungalow. See the exclusive agents: Robert Grubb & Co., 312 Bayward Bldg.

WANTED—2 OR 3-ROOMED HOUSE, outside city limits. Can give Model "A" Ford touring as part payment. Box 6739, Colonist.

WANTED TO BUY—HOUSE AND about one acre ground, near water. Must be bargain for cash. Box 6832, Colonist.

WANTED—6 TO 8-ROOM MODERN home, Oak Bay, up to $6,000 cash. E 1187.

WILL PAY UP TO $1,200 CASH FOR five-roomed bungalow in Fernwood or Oaklands districts. Box 6825, Colonist.

80 PROPERTY FOR SALE

$475 CASH—60 FT. FRONTAGE, ST. David Street. Cleared except ornamental oaks. G 2695.

80C OAK BAY

"LOVELY BUILDING LOTS"
OAK BAY, SOUTH OF AVENUE. Corner lot, 57 x 110, near Beach Drive $300
ADJOINING UPLANDS, choice corner, 100 x 120, facing south $750
CADBORO BAY, high location, sea view. Several one-acre lots. Each $1000
LEE, FRASER & CO., LTD.
1222 Broad Street Phone E 4723

80D SAANICH

GORGE DISTRICT

$85 EACH. Two lots left at this price.

$850—THREE-ROOMED HOME. High location.

$2300—FIVE-ROOMED BUNGALOW, modern; three bedrooms. Location high, view of Gorge waters.
See us for your lots or homes in Saanich.
We specialize in Saanich properties.
SAANICH REALTY OFFICE
3588 Quadra St. Phone E 0001

82 ACREAGE FOR SALE

10 ACRES, HALF CLEARED, GOOD bottom land, all new fenced, good timber, plenty water, close in. Low taxes. Clear title. Cash, $750. Box 6785, Colonist.

83 ACREAGE TO RENT

FOR RENT—CHICKEN RANCH, THREE acres, six miles out, chicken house 20x60, small dwelling. Apply owner, 860 Yates Street.

86 FARMS FOR RENT

FOR RENT—5 ACRES, OVERLOOKING lake, on main road. Modern house, chicken houses, garage. Loganberries. Phone E 7038.

THE DREDGING CONTRACTORS LIMITED

Notice of Intention to Redeem the Twenty-Year Six and a Half Per Cent (6½%) Sinking Fund Bonds secured by the Trust Deed by way of Mortgage dated the 2nd day of May, 1927, between The Dredging Contractors Limited and Montreal Trust Company.

PURSUANT to the power reserved to it by Section 6 of Article 8 of the abovementioned Trust Deed by way of mortgage and of the provisions endorsed upon the said Bonds, The Dredging Contractors Limited hereby gives notice of its intention to redeem on the 1st day of May, 1937, the whole of the said Bonds now outstanding.

The said Bonds will be redeemed by payment of the par value thereof, plus a premium of three per cent (3%) of the par value, and all interest accrued thereon to the 1st day of May, 1937, in respect of which coupons shall not already have been presented for payment in lawful money of Canada without charge for exchange on surrender of the said Bonds, together with the said coupons, and all coupons representing interest payable subsequently to that date, at the main office of the Bank of Montreal in the City of Vancouver, or at any of its branches in the Province of British Columbia, or at its main office in the Cities of Edmonton or Calgary, in the Province of Alberta; Winnipeg, in the Province of Manitoba; Toronto, in the Province of Ontario, or Montreal in the Province of Quebec.

In the case of bondholders resident in the United States of America, whose Bonds are registered as to principal, the said payment will be made in United States funds on the like surrender of Bonds and coupons at the office of the agent of the Bank of Montreal in New York, U.S.A.

Interest on all Bonds shall cease to accure as and from the 1st day of May, 1937.

All Bonds which shall at the time for redemption be registered as to principal must be accompanied by duly executed assignments or transfer powers.

By Order of the Board of Directors,
THE DREDGING CONTRACTORS LIMITED.
By: H. S. TOBIN, President.
Vancouver, B.C., February 25th, 1937.

GOVERNMENT LIQUOR ACT

NOTICE OF APPLICATION FOR TRANSFER OF BEER LICENCE

NOTICE is hereby given that on the 24th day of March next, the undersigned intends to apply to the Liquor Control Board for consent to transfer of Beer Licence No. 3678, issued in respect of premises being part of a building known as Colwood Hotel, situate at Colwood, British Columbia, upon lands described as Lot one (1) of Section one (1) Esquimalt District, Plan 4410, in the Victoria Land Registration District, in the Province of British Columbia, from George Thomas Quincey of Colwood, B.C., to Edward Rawden Havens of Colwood, B.C., the transferee.
Dated at Victoria, B.C., this 23rd day of February, 1937.
EDWARD RAWDEN HAVENS,
Applicant and Transferee

BUSINESS OPPORTUNITIES
INVESTMENT—WITH EMPLOYMENT

A splendid lending library with almost 2,000 up-to-date books. This business is continually growing in volume and last year netted $1,000 after paying expenses. A real opportunity for a person of education and refinement. Located in exclusive district. Full price $2,000 cash.

COUNTRY GROCERY

Situated Saanich, close in. A chance to make a good living; this district is steadily growing. Extra good living quarters with bathroom, absolutely A 1 condition. Stock at invoice. Full price, including building and fixtures, $2,000, on terms.

ARTHUR E. HAYNES, LTD.
725 FORT STREET

REVENUE PROPERTIES

Apartment House, well situated near Park and seafront; good residential district within walking distance; two 3-room suites, six single suites, hot water heated; gas ranges; full cement basement, etc. Further details can be obtained on request. Price $5500

DUPLEX HOUSE

Rockland Avenue section: Two very good 5-roomed suites, self-contained, separate front and back entrances; good sized rooms, ample closets and other conveniences. Hot water heating and automatic control. No janitor required. Price $3750

Heisterman, Forman & Co.
608 VIEW STREET

Sun-Flooded

Five acres sun-flooded hillside home. Wonderful sub-irrigated growing soil. Suitable for grapes and cantaloupes. Cozy, new, cedar-lined three-roomed cottage. Glorious view of sea and mountains. City water. Price, only $1200
Alfred Carmichael & Co., Ltd.
1216 Broad St. Phone G 7341

Established 1863

PORTAGE INLET WATERFRONT

Two and half acres at head of the Gorge, faces south, with five-room bungalow; three-piece bathroom, open fireplace, part basement. About one acre cleared, some fruit trees. City water, light. Price $2750

OAK BAY BARGAIN

$2750 Buys eight-room semi-bungalow, five rooms down, including two bedrooms; three bedrooms upstairs. Good basement, furnace. TWO FINE LOTS, FRUIT TREES. House in good shape.
TUDOR TYPE OF BUNGALOW. Very artistic, extra large treed lot in a very beautiful part of Oak Bay. Lovely ready-made garden. Five good rooms, all well arranged. Fully modern. A charming place for small family. Price $4750
SAANICH BUNGALOW, and over two acres of good land, well drained, good slope, nice views; oak trees. Bungalow has five rooms and is fully modern. Price right at $3700
The B.C. Land & Investment Agency, Ltd.
922 Government Street G 4115

OAK BAY $2,100

Six-room bungalow, with basement, furnace and garage. Located on Monterey Avenue, close to stores and car line. This is not a new bungalow but is well built and conveniently laid out, and will make an exceptionally nice little home to own. This is wonderful value for such a desirable neighborhood.

GORGE

On nice part of Heath Drive is a modern stucco five-room bungalow, with basement, furnace and garage. A well-built home with exclusive modern features, in low tax area, and priced at only $2750
Exclusive Agents
P. R. Brown & Sons, Ltd.
1112 Broad Street Phone G 7171

Country Properties

217 Acres. Only seven miles from town. For quick sale $700
One acre, with four-roomed cottage, open fireplace, city water and light. Within five-mile circle; view of sea and close to nice beach. Very low price $1100
ISLAND HIGHWAY—37 Acres, with about six cultivated, four-roomed cottage, good barns and outbuildings. Price $1250
Six acres, nearly all cleared. Good six-roomed house and out-buildings. Fruit trees of all kinds. Good water supply. Electric light available. Price $1500
18 Acres, about nine cleared. Some timber and rock. Seven miles from town. New four-roomed cottage. Price $1650
SOUTH SAANICH—Five acres, with an excellent home, orchard of apples, pears, plums, cherries, walnuts, filberts and grapes. Almost new bungalow of four rooms and dinette. Plastered and with all modern conveniences. New poultry houses for 1,000 birds. Excellent land, and water supply from well and never-failing spring. Price $3500
ISLAND HIGHWAY—One acre of delightful seafrontage, with new stucco residence of five rooms. This property must be seen to be appreciated. Price $4000
Pemberton & Son, Ltd.
FORT AT BROAD PHONE G 8124

$1100—On terms. Three-room stucco cottage, full lot; $250 cash, balance as rent.

$1350—Four-roomed bungalow, Saanich. Stairs to unfinished attic; cement basement, furnace, garage, fruit trees; $300 cash, balance at 6%.

$1900—Seven-room house, worth $2,500, full lot; fruit trees. House in perfect condition, and includes electric fixtures, blinds, curtains, drapes and carpets in living-room, dining-room, lower hall, stairs, upper hall, which cost $500, as good as new. Close school and two car lines; cement basement, furnace, laundry tubs. A real buy at only $1,900.
W. J. Gilliland & Co.
1203 Broad St. Exclusive Agents. G 5741

CLOSE TO SEAFRONT
$3900

NEW seven-room fully modern semi-bungalow, south of Oak Bay Avenue, on a select street. Phone us for fuller particulars.

$2000

Comfortable four-room bungalow with nook, only five years old. Good garden, garage, etc. Low taxes and close to the water. $350 cash, balance as rent.
A. A. Meharey & Co.
624 FORT ST. PHONE E 1167

"SAANICH"
North Quadra District
High Location—Clear Title—Low Taxes

Practically new four-room stucco bungalow, complete in every way, with three-piece bathroom, pantry, garage, fireplace in living-room, various special built-in features, etc.; also a nice vegetable garden and lawn, flowers, shrubs, etc., good fences, cement walks. Immediate possession. (Offers invited.)
ONLY $1945—HALF CASH
ONLY $1895—ALL CASH
For Inspection "See Ray," Care of
L. M. ROSEVEAR & CO., LTD.
110 Union Bldg., 612 View St. G 6041

STRAWBERRIES

10-ACRE MIXED FRUIT FARM; Keating, all cultivated, full bearing of all kinds. House five rooms, living-room beamed and paneled, cement basement, wired for electric light. Garage and barn. Near two schools. Terms. GET THIS YEAR'S CROP. Only $2950
H. W. Miller & Co.
1210 BROAD ST. G 4651
After 6 P.M.—E 6201

2136 Central Avenue, Oak Bay—E 3422
W. E. TAPLEY
Builder and Contractor
GOVERNMENT BUILDING LOANS NOW AVAILABLE
New Residences Distinctive Designs
Modern Methods Repairs Remodelling
Prices Right Estimates Free

COLES, HOWELL & CO., LTD.

CLOSE IN

INSIDE THE MILE CIRCLE, standing on high ground, with extensive view. Attractive bungalow, large bright living-room; well fitted up kitchen; two nice bedrooms and bathroom; central hall and stairs to attic. Full basement, furnace, garage; nice garden with fruit. Owner leaving will make sacrifice. Selling at $2250
Completely furnished, with electric washer at $2500

COUNTRY HOME

WITH GRAND VIEW OVER ESQUIMALT HARBOR. Thirteen acres, about five acres arable, balance nicely timbered. Modern residence of eight rooms, very attractive surroundings. Barns and outbuildings, some fruit. Low taxes. A grand investment. On terms at $3500

FLORENCE LAKE

MORE THAN THREE ACRES on this beautiful lake. Nicely treed. A gift at $250

SUBURBAN HOME

¾-ACRE BEAUTIFUL GARDEN, with all kinds of fruit and flowers. Attractive bungalow, with cement basement and all modern conveniences; chicken houses and garage. Taxes, $24. Price for quick sale $2750

WE HAVE A SELECTION OF TOURIST RESORTS, AUTO CAMPS, HOTELS AND SEAFRONT PROPERTIES ON VANCOUVER ISLAND, AND INVITE CORRESPONDENCE, OR INTERVIEWS

COLES, HOWELL & CO., LTD.
638 View Street G 1032

EIGHT-ROOMED COUNTRY HOME CLOSE TO BEACH

In ideal situation. Grounds consist of one and a quarter acres. House is fully modern, with hot-water heating, hardwood floors, consisting of large living-room, sunroom, dining-room, kitchen and one large bedroom with bathroom adjoining, downstairs, and three bedrooms upstairs. This home is at present unoccupied and we can take you over at any time. For full particulars, price, etc., phone us.
We have two waterfront Summer homes at Cordova Bay for sale cheap.
Gillespie, Hart & Co., Ltd.
611 FORT ST. PHONE G 1181

LIVE AT EASE

In this dignified home. Standing on high ground in the best part of the city, with full view of Straits and surrounded by lawns, flowers and shrubs. The property is in the best of order throughout and needs no expenditure. Room for a small family and a guest house or two in perfect comfort. Price and terms very moderate.
Goodlake, Limited
640 FORT ST. PHONE E 8141

$550

STORE, with living quarters at rear. Parlor, kitchen, two bedrooms and bathroom. On main thoroughfare.

$1,000

Six-roomed house in Oak Bay. Living-room, dining-room, kitchen; three bedrooms and bathroom. Basement and furnace. Rents at $15. Spend a little on it and it will rent for $20 per month.
Ker & Stephenson, Ltd.
1205 Government Street Phone G 4127

$1,000

A solidly constructed house, containing six rooms, hall, living-room, dining-room with fireplace; kitchen and woodshed. Upstairs are three bedrooms and bathroom. All in good condition. Close to car line, and in a good district. Immediate possession.
Christopher & Swayne Ltd
View and Broad Sts. G 4121-4122

Thin One—"Isn't it awful when you have to wait for a seat?"
Fat One—"You're lucky, I have to wait for two."

Fred Smith & Co.
Auctioneers and Valuators
Rooms: 1417 Broad St. G 4913

Auction Sale
TODAY, 1:30
Clean Household Furniture and Effects
Everything Clean and in Good Condition.
FRED SMITH & CO., Auctioneers

Maynard & Sons
AUCTIONEERS

AUCTION SALE
At Our Salesroom, 731-733 Johnson Street,
Friday, 1:30 P.M.
WILLIS PIANO
CHESTERFIELD SUITE
and
Well-Kept Furniture, Electric Washing Machine, Etc.
and including some real nice pieces, particulars of which will appear later.
MAYNARD & SONS
Auctioneers G 5921

Aorangi Departed Last Evening for Ports "Down Under"

Big Green Liner Sailed With Fair Passenger List, Including Two Theatrical Troupes, Comprising Eighty-Three Performers

Delayed in docking for almost an hour by a high southwest wind and strong tide, it was almost 5:30 o'clock last night when the Canadian - Australasian motorship Aorangi, Captain T. V. Hill, commander, was tied up alongside Rithet Piers. The big green liner was on her way to Sydney and way ports with 230 passengers aboard. She got away for Honolulu at 7:30 p.m., after embarking a number of travelers, loading mails and general cargo.

Among the passengers embarking here was L. Grenning, chief forester of Queensland, who is returning home after an extended investigation of forestry practices in the United States and Canada. Other travelers sailing on the ship were Mr. and Mrs. G. B. Marcus, who are heading a girl troupe of seventy-two, who are going as far as Auckland, where they will commence a tour of New Zealand; eleven members of the Tivoli circuit going to Sydney; and Jack Forsgren, Don McIntyre and Hal Homberg, three Vancouver wrestlers, for Australia.

Also on the list of prominent passengers on the Aorangi were: Lieut.-Colonel and Mrs. J. Northcott, and two daughters, the former an officer of the Australian Staff Corps, going to Sydney; Russel Fairbairn, Auckland representative of the wool and skin shipping firm of Irvine & Company, Dunedin; Mrs. H. B. McMurdo; Mr. and Mrs. G. K. L. Knott, the former being a New Zealand Government official, bound for Auckland; and Mr. and Mrs. Harry Hunter, the former being manager of Paramount Pictures Corporation, Sydney.

MAKING NAVAL BUOYS

Eight large steel buoys for the Royal Canadian Navy are being constructed by the Victoria Machinery Depot, it was announced yesterday. The buoys will be used at Esquimalt, and will take about a month to complete.

DONALDSON SHIP

From the United Kingdom, by way of Panama, California, and Washington ports, the Donaldson Line freighter Parthenia, Captain A. McKechan, arrived alongside Rithet Piers yesterday morning. The Parthenia proceeded to Vancouver shortly before noon, after leaving approximately 100 tons of general cargo here, including a consignment of bananas.

HERE FOR LUMBER

The British freighter King Gruffydd arrived alongside Ogden Point Piers yesterday afternoon to load lumber for the United Kingdom. The Harmela, which was due yesterday, has been delayed until Sunday or Monday. The Harmela will load for South Africa.

WHALING SHIPS

For annaul overhaul, the little ships of the whaling fleet will be taken out on the marine ways of the Victoria Machinery Depot. The W. Grant and the Brown will be the first ships to be cleaned and painted. They will be followed by the Black, the Blue, the Green and the White.

SURVEY VESSEL

The William J. Stewart, hydrographic ship, having undergone cleaning and painting on the slipway of the Victoria Machinery Depot, is now alongside the dock of the Bay Street plant, having her boilers put in condition for the coming season's work on the Brit-Columbia coast.

HEAVY SCHEDULE

In the heaviest schedule ever arranged, the Alaska Steamship Company will dispatch 170 ships to the Far North during the eleven months' period ending January 1, 1938, it was announced in Seattle recently. During the peak season in July and August, there will be six sailings a week, bringing the average for the eleven months to better than a sailing every other day.

NAMES CHANGED

Six Swayne and Hoyt carriers, purchased recently by the newly organized Coastwise Line, will be renamed according to an announcement made by the Portland headquarters of the company. By the change the Point Sur becomes the Coast Shipper; the Point Reyes, the Coast Trader; Point Montara, Coast Merchant; Point Bonita, Coast Banker; Point Arena, Coast Farmer, and the Point Gorda, Coast Miller.

SEASON FOR FISH IS ON

Halibut Catchers Left West Coast Points for Fishing Grounds Last Week

UCLUELET, March 17.—In readiness for the opening of the halibut season on March 15 most of the halibut fishermen of the West Coast left several days ago for the banks. Some will fish offshore along the West Coast of Vancouver Island while others are already on the more northerly fishing grounds.

While salmon fishing ranks first in the fisheries of the Province, the halibut comes second in importance. In one year the halibut was estimated to be valued at over $2,000,000 and the same year the salmon fishing, which includes several species and an almost all-year season, was estimated to be worth more than $12,000,000.

HALIBUT LIVERS

Halibut livers, once thrown away, have now become a valuable source of concentrated vitamins, the pharmaceutical houses have constantly required more and more halibut livers, and the price paid has continuously risen in accordance with the increased demand.

In 1932 the fishermen received 12 cents per pound for halibut livers; later the price was 15 cents and then 20 cents, and later it advanced to 40 cents. In one year the combined Canadian and American halibut fleets landed 891,000 pounds of halibut livers, thus increasing the value of the catch by $363,082. Livers from other fish such as sable-fish and ling-cod were also in demand at the above prices.

IMPORTANT FACTOR

The production of fish oil and meal has become an important factor in the fisheries activities of the Province. Practically the entire catch of pilchards is reduced to oil and meal. Whale reduction is also an important source of oil, meal and fertilizer, while a greater amount of cannery waste is being utilized each year in the production of these valuable products.

In addition to plants reducing whales, pilchards and herring, fish-oil and meal is produced in lesser quantities from other sources such as dog fish and cannery waste. Six plants operated in one year, producing 2,226 tons of meal and 260,387 gallons of oil.

FOREIGN CURRENCIES COMPILED ON BASIS OF CANADIAN DOLLAR

MONTREAL, March 17 (?).—British and foreign exchange closed easier.

Argentina, peso, .3002; Australia, pound, 3.8980; Brazil, milreis, .0616; Germany, reichsmark, .4019; India, rupee, .3691.

Japan, yen, .2850; New Zealand, pound, 3.9294; South Africa, pound, 4.8578; Sweden, krone, .2518.

MAIL AND SHIPS

WEATHER REPORT

ESTEVAN — Partly cloudy; northwest, strong; 29.88; 44; choppy.
LENNARD ISLAND — Partly cloudy; northwest, strong; 29.78; rough.
PACHENA—Partly cloudy; west, strong; 29.78; 44; heavy swell.
CARMANAH—Partly cloudy; west, fresh; 29.80; rough.

WIRELESS REPORT

(Estevan, 8 p.m., unless otherwise stated)
PRINCESS MAQUINNA—Left Port Alberni at 4 p.m., southbound.
HARMALA—Left Vancouver at 1:30 p.m. for Port Alberni.

SHIPPING CALENDAR

TO ARRIVE

EMPRESS OF JAPAN — Philippines, China, Japan and Hawaii, March 13.
PARTHENIA—United Kingdom, March 17.
DRECHTDYK—Rotterdam and London, March 20.
PACIFIC EXPORTER—United Kingdom, March 23.
CORRIENTES — United Kingdom, March 26.
EMPRESS OF ASIA—Philippines, China and Japan, March 27.
HEIAN MARU (Vancouver) — Japan, March 29.
PRESIDENT McKINLEY — Philippines, China and Japan, March 31.

TO DEPART

PRESIDENT JACKSON — Japan, China and Philippines, March 13.
AORANGI—Hawaii, Fiji, New Zealand and Australia, March 17.
HIYE MARU (Vancouver — Japan, March 19.
EMPRESS OF JAPAN—Hawaii, Japan, China and Philippines, March 20.
PRESIDENT JEFFERSON—Japan, China and Philippines, March 27.

BRITISH MAILS

SS. ANDANIA—Mails close 1 p.m., March 15.
SS. QUEEN MARY (Via New York)—Mails close 4 p.m., March 18.
SS. DUCHESS OF YORK—Mails close 1 p.m., March 21.
SS. PARIS (Via New York)—Mails close 4 p.m., March 21.
Mail intended for transmission via New York must be so marked. When sent by air over United States lines mails may be posted three days later than the dates indicated. Two days later for Canadian steamers.

West Indies Generally
Mails close 1 p.m., March 19.
Jamaica
Mails close 1 p.m., March 19 and 21.

TRANSPACIFIC MAILS

AUSTRALIA AND NEW ZEALAND

AORANGI—Mails close 4 p.m., March 17. Due at Auckland, April 2; Sydney, April 10.

HONOLULU MAILS

VIA SAN FRANCISCO—Mails close 11:15 p.m., March 22.
MS. AORANGI — Mails close 4 p.m., March 17.
SS. EMPRESS OF JAPAN—Mails close March 20.

MASTS WILL BE CUT OFF

Ss. Empress of Britain Too Lofty for Bridge Over Golden Gate

SAN FRANCISCO, March 17.—By chopping two feet off each mast and pouring extra water ballast into her tanks, the Canadian Pacific liner Empress of Britain will have enough clearance when she passes under the Golden Gate bridge next month, during her visit to San Francisco on her annual world voyage.

Steamship and harbor officials have wondered for several months how they would get the Empress of Britain into her dock at San Francisco. She is the largest ship to enter the Golden Gate and has passed in each Spring for the last four years.

If her masts were not cut, the Empress of Britain would have twelve inches clearance at low tide. With two feet off her masts and extra water ballast, however, she will have a total nine-foot clearance.

The big white cruise liner will arrive here April 29 from Honolulu and will leave the next day for Los Angeles, en route to New York and England. Today she is en route from Bali to the Philippine Islands.

Capt. E. Aikman, general superintendent of the Canadian Pacific Steamships at Vancouver, has arrived here from Honolulu by the Matson liner Lurline. He crossed from the Orient to Honolulu by his company's flagship Empress of Japan.

ARE SEEKING EXPERIENCE

Young Pilots From Canada Joining Royal Air Force In England

OTTAWA, March 17 (?).—Young Canadian civil pilots are turning to the United Kingdom for experience and adventure in Great Britain's dramatic rearmament programme.

Many men who have obtained their civil flying licences in Canada have left their jobs for the more rigid military life with the Royal Air Force. Recruiting at English air bases, they will learn to fly under British instruction new bombers and fast pursuit planes.

150 CIVIL PILOTS

Officials here estimate nearly 150 civil pilots have gone to England already, and it is expected young airmen will continue to emigrate for service in the R.A.F. The Canadians are serving on short service commissions.

They will return to Canada when their commission expires with a broader knowledge of aviation that will prove valuable in development of commercial and military aviation in this country, airmen believe.

At the close of the Great War there were 6,602 Canadian officers in the R.A.F., including pilots and observers. There were also 5,035 cadets in training in England and Canada for the Air Force. It is estimated Canadian airmen formed nearly half the R.A.F. operating on the Western Front.

"LONDON calling...!"
Accommodations are still available on trans-Atlantic lines . . . from the Eastern seaboard . . . for the Coronation, May 12 . . .
Other important events in England, during May & June:
Wembley Cup Finals, May 1
"Eight

Make Your Home Brighter for Spring With New Curtains

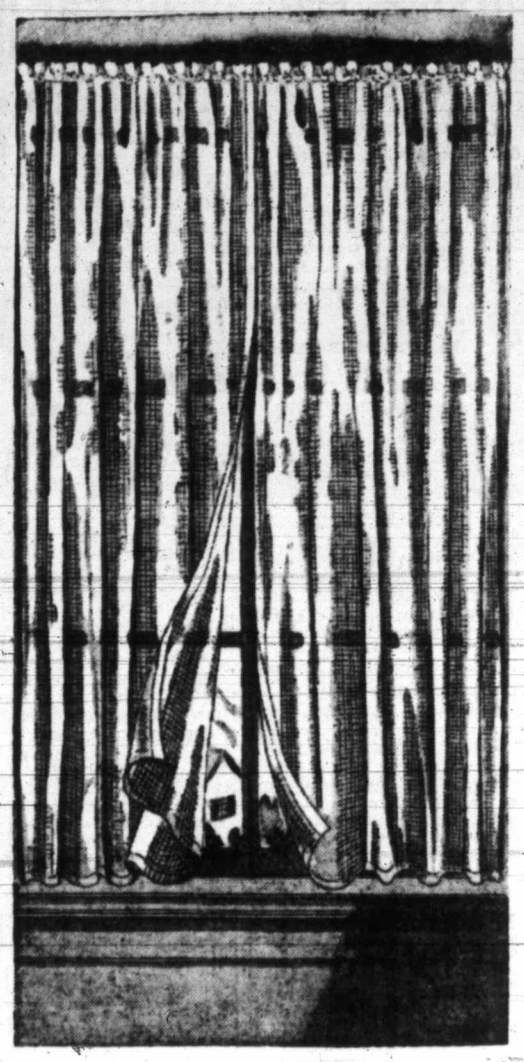

Spring is here definitely, and an early Easter calls for New Curtains at your windows. A large stock of new Curtains and Draperies have arrived, featuring better qualities

ALL PURCHASED BEFORE THE RECENT PRICE ADVANCE

LACE NET CURTAINS

A Wonderful Choice!

Filet Lace Curtains, 36 inches wide and 2¼ yards long; ecru shade. A pair **$1.00**

Filet Net Curtains, 38 inches wide and 2¼ yards long, with tailored border; ivory or ecru. A pair **$1.49**

Adjustive Top Curtains, 38 inches wide and 2¼ yards long; of plain, heavy net; ivory color. A pair **$1.49**

Filet Net Curtains, 2¼ yards long and 43 inches wide; fine quality, ecru or ivory. A pair **$1.75**

Adjustive Top Curtains, 40 inches wide and 2¼ yards long; of heavy tuscan net, hemmed double-bordered; beige shade. A pair **$1.75**

Filet Net Curtains, 43 inches wide, 2¼ yards long; fine quality; beautiful designs; ivory shade. A pair **$2.50**

Fine Tailored Net Curtains, 36 inches wide and 2¼ yards long; of imitation Tortian net, 36 inches wide and 2¼ yards long; very beautiful design. A pair **$2.95**

Nottingham Lace Curtains, 50 inches wide. Specially bought for old type windows.
2½ yds. wide. A pair ..... **$3.75** 3 yds. long. A pair **$4.50**

—Drapery, 2nd Floor

Swiss Lace Curtains

Swiss Lace Curtains, 36 inches wide and 2½ yards long; embroidered edged borders in plain Brussels net; two-tone ecru colors. A pair **$2.95**

Swiss Lace Curtains, 40 inches wide and 2¼ yards long; fine quality net with embroidered or appliqued designs; two-tone ivory or ecru. A pair **$5.75**

Swiss Lace Curtains, 40 inches wide, 2¼ and 2½ yards long; fine quality, handsome designs; two-tone ecru shade. A pair **$7.50**

Swiss Lace Curtains, 45 inches wide and 2½ yards long, with beautiful, embroidered motif on fine Brussels net. A pair **$12.50**

Swiss Curtains, 45 inches wide and 2½ yards long; beautiful Florentine design, on fine quality net; light ecru color. A pr. **$18.50**

—Drapery, 2nd Floor

Criss-Cross Ruffled Curtains

Criss-Cross Ruffled Curtains, 2¼ yards long and 45 inches wide; of fine spot marquisette, white or ivory shade; 6-inch ruffles. Complete with Priscilla top and tie backs. A pair **$4.50**

Criss-Cross Ruffled Curtains, 2¼ yards long and 43 inches wide; of fine spot marquisette, white or ivory shade; have five ruffles. Complete with Priscilla top and tie backs. A pair **$2.95**

Criss-Cross Ruffled Curtains, 2¼ yards long and 43 inches wide; of a fine marquisette. In pastel colors of peach, lilac, blue or green, with 5-inch ivory ruffle. Complete with Priscilla top and tie backs. A pair **$3.50**

—Drapery, 2nd Floor

Ruffled CURTAINS

Featuring New Wide Widths

Ruffled Curtains, 2¼ yards long and 44 inches wide. Pastel colors of tan, blue, rose, peach and green. Extra deep ruffles. Complete with Priscilla valance tie backs. A pair **$4.50**

Ruffled Curtains, 2¼ yards long and 44 inches wide. Of fine marquisette, ground color ivory design, fancy horizontal stripes in green, blue and rose. Complete with Priscilla top and tie-backs. A pair **$2.95**

Ruffled Curtains, 2¼ yards long and 43 inches wide; of fine marquisette in pastel colors of mauve, peach or green; candlewick spots of white. Complete with Priscilla top and tie backs. A pair **$3.50**

Ruffled Curtains, 2¼ yards long and 29 inches wide, including both pastel marquisette with pin spots and new, fancy horizontal stripes, in various colors on white ground. Complete with Priscilla top and tie backs. A pair **$1.95**

Art Silk Lace Curtains

Curtains, 36 inches wide and 2¼ yards long, with double border; several smart designs; champagne or bronze. A pair **$2.50**

Curtains, 42 inches wide and 2¼ yards long; modern design with tailored, double borders; honey colors. A pair **$3.50**

Curtains, 48 inches wide and 2¼ yards long; handsome design; double border; bronze color. A pair **$4.50**

—Drapery, 2nd Floor

150 Pairs of Fine

Marquisette Curtains

A Pair **$1.49**

Curtains, 2¼ yards long and 31 inches wide. A wide range of designs and colors. Complete with Priscilla tops and tie backs.

100 Pairs of Fine

Scrim Curtains

A Pair **69c**

Scrim Curtains, 2¼ yards long and 19 to 27 inches wide. Fine white scrim with colored ruffles. Separate valance and tie backs.

—Drapery, 2nd Floor

Easter Cards and Novelties

EASTER CARDS
A good selection—in charming new designs.
5c to 50c

Easter Table Napkins. Per pkt. **15c**

Novelty Chicks at ..... **2 for 5c and 5c**

Bunnies at ..... **2 for 5c and 5c**

Large Easter Cut-Outs. Each **10c**

Easter Seals. Per pkt. **10c**

Pretty Easter Baskets in different sizes. Each, at ..... **10c and 15c**

—Stationery Dept., Lower Main Floor

A Great Value Offering

VENETIAN BLINDS

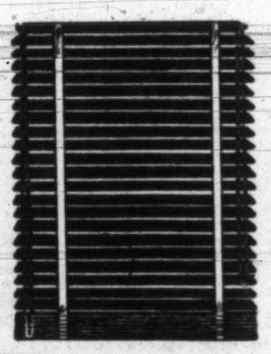

Priced From $4.25

Venetian Window Blinds with 2-inch wood slats, painted ivory shade. They are connected by strong tapes, and complete with tilting cords, etc.

23 x 65 inches	27 x 65 inches	30 x 65 inches
24 x 65 inches	28 x 65 inches	32 x 65 inches
25 x 64 inches	29 x 65 inches	33 x 65 inches
26 x 65 inches		34 x 65 inches
		35 x 65 inches
		36 x 65 inches
$4.25	**$4.95**	**$5.75**

—Drapery, 2nd Floor

St. Joseph's Hospital

Annual Linen Shower

Friday, March 19

The following articles are specially requested:

Sheets, Pillow Cases, Bath and Face Towels and Serviettes.

A Basket for Donations in Our Staples Department.

—Main Floor

Some Very Attractive Features in

MEXICAN HAND-MADE GLASS AND POTTERY

Decorative, Useful and Interesting

Now selling at 33 1-3 off regular price. See this ware in our silverware and jewelry store.

—Government and View Streets

A Special Spring Event! At Spencer's!—For Men!

200 MEN'S SUITS AND TOPCOATS

Of Finest British Wool Tweeds.
Priced to Sell at **$16.95**
Every Suit Brand New and in This Season's Styles

Every Garment Worth From $20.00 to $22.50 in Today's Market

We planned this sale months ago and endeavored to make the price as low as possible

The Suits and Topcoats Are of Harrotex Wool Tweeds and Other Well-Known English, Irish and Scotch Weaves

Styles: Single and Double-Breasted, Sports Backs, Sport and Business Suits

Sizes: 35 to 44 in the Group, but Not in Every Style and Fabric

See Douglas Street Window for Special Showing

Buy on Our Budget Plan, One-Third Down, Balance in Two Equal Monthly Payments. No Charge for Alterations.

—Men's Clothing, Main Floor

Finest Silverplate Tableware

Community Plate, 1847 Rogers and William Rogers & Sons' Products

Add a set to your silver closet this Easter, or begin a set from these open stock patterns.

Community Plate in the Following Patterns:
Adams Pattern
Deauville Pattern
Coronation Pattern
Berkley Square Pattern
Grosvenor Pattern
— Service for six in Starlite Chest. Open stock. Price $31.00. Quantity purchase price **$26.00**

1847 Rogers in the Following Patterns:
Lovelace Pattern
Ambassador Pattern
Cromwell Pattern
Legacy Pattern
Ancestral Pattern
— Service for six in Chest. Open stock ..... $35.75. Quantity purchase price **$29.75**

William Rogers & Sons in Following Patterns:
Mayfair Pattern
Princess Pattern
La France Pattern
Clinton Pattern
— Service for six. Open stock price ..... $16.75. Quantity purchase price **$14.75**

Service for 8 or 12 put up in Cases at same proportionate savings.

—Silver and Jewelry Store, View and Government Streets

DAVID SPENCER LIMITED